



CITY of NOVI CITY COUNCIL

Agenda Item D
November 23, 2015

SUBJECT: Approval to award the outdoor adult exercise equipment purchase at Meadowbrook Commons to GameTime, in the amount of \$17,923.57 using U.S. Communities cooperative purchasing contract and amend the budget.

SUBMITTING DEPARTMENT: Parks, Recreation & Cultural Services

CITY MANAGER APPROVAL: 

EXPENDITURE REQUIRED	\$ 17,923.57
AMOUNT BUDGETED	\$ -0-
APPROPRIATION REQUIRED	\$ 17,923.57
LINE ITEM NUMBER	208-691.00-740.601

BACKGROUND INFORMATION

Outdoor Adult Fitness Parks have been growing in popularity in recent years as the benefits of outdoor exercise have been recognized. Improved psychological and physiological health, disease prevention, improved adherence to regular exercise, decreased tension and depression, increased energy, greater satisfaction levels and access to green environments are just some of the numerous benefits these playgrounds can provide.

Parks, Recreation and Cultural Services (PRCS) staff met with representatives from KMG Management to propose the building of a pilot program on the Meadowbrook Commons grounds. Space is available along the walking path and in an area where a pickleball court(s) and/or active recreation area could be developed in the future.

The exercise park will encompass four machines within a 21' x 17' area with an engineered wood fiber surface. The equipment is designed to remain in place year round. Based on the mechanics of the units and benefits to the Older Adult population, the following machines will be purchased.

1. Hand cycle – Aerobic Fitness, Muscle Fitness, Core Fitness and Balance/Flexibility
2. Shoulder Rotator - Aerobic Fitness, Core Fitness and Balance/Flexibility
3. Skill Trainer – Aerobic Fitness, Muscle Fitness, Core Fitness and Balance/Flexibility
4. Chest Press - Muscle Fitness, Core Fitness and Balance/Flexibility

Pricing is based on the US Communities cooperative purchasing program and includes installation and freight. Projected installation is spring 2016.

RECOMMENDED ACTION: Approval to award the outdoor adult exercise equipment purchase at Meadowbrook Commons to GameTime, in the amount of \$17,923.57 using U.S. Communities cooperative purchasing contract and amend the budget.

	1	2	Y	N
Mayor Gatt				
Mayor Pro Tem Staudt				
Council Member Burke				
Council Member Casey				

	1	2	Y	N
Council Member Markham				
Council Member Mutch				
Council Member Wrobel				

RESOLUTION

NOW, THEREFORE BE IT RESOLVED that the following
Budget Amendment for the outdoor adult exercise equipment is
authorized:

	INCREASE (DECREASE)
PARKS, RECREATION, & CULTURAL SERVICES FUND	
APPROPRIATIONS	
691 Supplies	18,000
TOTAL APPROPRIATIONS	<u>\$ 18,000</u>
Net Increase (Decrease) to Fund Balance	<u><u>\$ (18,000)</u></u>

I hereby certify that the foregoing is a true and complete copy of a
resolution adopted by the City Council of the City of Novi
at a regular meeting held on November 23, 2015

Maryanne Cornelius
City Clerk



GameTime c/o Sinclair Recreation
PO Box 1409
Holland, MI 49422-1409
Ph: 800-444-4954
Fax: 616-392-8634

QUOTE
#63960

11/10/2015

GT Fit Equipment - US Communities - Includes Install with EWF

City of Novi
 Attn: Jeffrey A Muck
 45175 West Ten Mile Road
 Novi, MI 48375
 Phone: 248-347-0402
 Fax: 248-347-3286
 jmuck@cityofnovi.org

Project #: P54948
 Ship To Zip: 48375

Qty	Part #	Description	List \$	% Disc.	Selling \$	Ext. Selling \$
1	14904	Game Time - Skill Trainer	\$2,149.00	9.00	\$1,955.59	\$1,955.59
1	14905	Game Time - Shoulder Rotator	\$2,935.00	9.00	\$2,670.85	\$2,670.85
1	13244I	Game Time - Chest Press (InGround Mount)	\$3,023.00	9.00	\$2,750.93	\$2,750.93
1	13246I	Game Time - Hand Cycle (InGround Mount)	\$3,683.00	9.00	\$3,351.53	\$3,351.53
1	INSTALL	GT-Impax - Installation of Fit Equipment and Site work - <i>Install includes: excavation of 18'x22' area to a 6" depth and haul off site, Installation of Fit Equipment, Concrete Border 12" wide by 74'6" long by 6" thick with broom finish, 1 layer of geotextile fabric, Restoration of area distrubed due to construction</i>			\$5,782.00	\$5,782.00
1	GTIMPX	GT-Impax - Supply and Installation of 396 SF 12" EWF - Blown In			\$998.00	\$998.00

Pricing includes supply and delivery.
 Contract: USC

SubTotal: \$17,508.90
 Freight: \$414.67
Total Amount: \$17,923.57

THIS QUOTATION IS SUBJECT TO POLICES IN THE CURRENT GAMETIME PARK AND PLAYGROUND CATALOG AND THE FOLLOWING TERMS AND CONDITIONS. OUR QUOTATION IS BASED ON SHIPMENT OF ALL ITEMS AT ONE TIME TO A SINGLE DESTINATION, UNLESS NOTED, AND CHANGES ARE SUBJECT TO PRICE ADJUSTMENT. PURCHASES IN EXCESS OF \$1,000.00 TO BE SUPPORTED BY YOUR WRITTEN PURCHASE ORDER MADE OUT TO GAMETIME, C/O SINCLAIR RECREATION.

Pricing: f.o.b. factory, firm for 30 days from date of quotation.
 Sales Tax will be added at time of invoicing unless a tax exempt certificate is provided at the time of order entry.

Shipment: Order shall ship within 30-45 days after GameTime's receipt and acceptance of your purchase order, color selections, approved submittals, and receipt of deposit, if required.

Exclusions: Unless specifically included, this quotation excludes all site work and landscaping; removal of existing equipment; acceptance of equipment and off-loading; storage of goods prior to installation; equipment assembly and installation; safety surfacing; borders and drainage provisions.





GameTime c/o Sinclair Recreation
PO Box 1409
Holland, MI 49422-1409
Ph: 800-444-4954
Fax: 616-392-8634

QUOTE
#63960

11/10/2015

GT Fit Equipment - US Communities - Includes Install with EWF

Acceptance of quotation:

Accepted By (printed): _____

P.O. No: _____

Signature: _____

Date: _____

Title: _____

Phone: _____

Facsimilie: _____

Purchase Amount: **\$17,923.57**

Order Information:

Bill To: _____

Ship To: _____

Contact: _____

Contact: _____

Address: _____

Address: _____

Address: _____

Address: _____

City, State, Zip: _____

City, State, Zip: _____

Tel: _____

Tel: _____

SALES TAX EXEMPTION CERTIFICATE #: _____ (PLEASE PROVIDE A COPY OF CERTIFICATE)



MEADOWBROOK ACTIVITY CENTER ADULT EXERCISE EQUIPMENT

25075 Meadowbrook Road, Novi, MI 48375

Cherry Hill Rd

Meadowbrook Rd

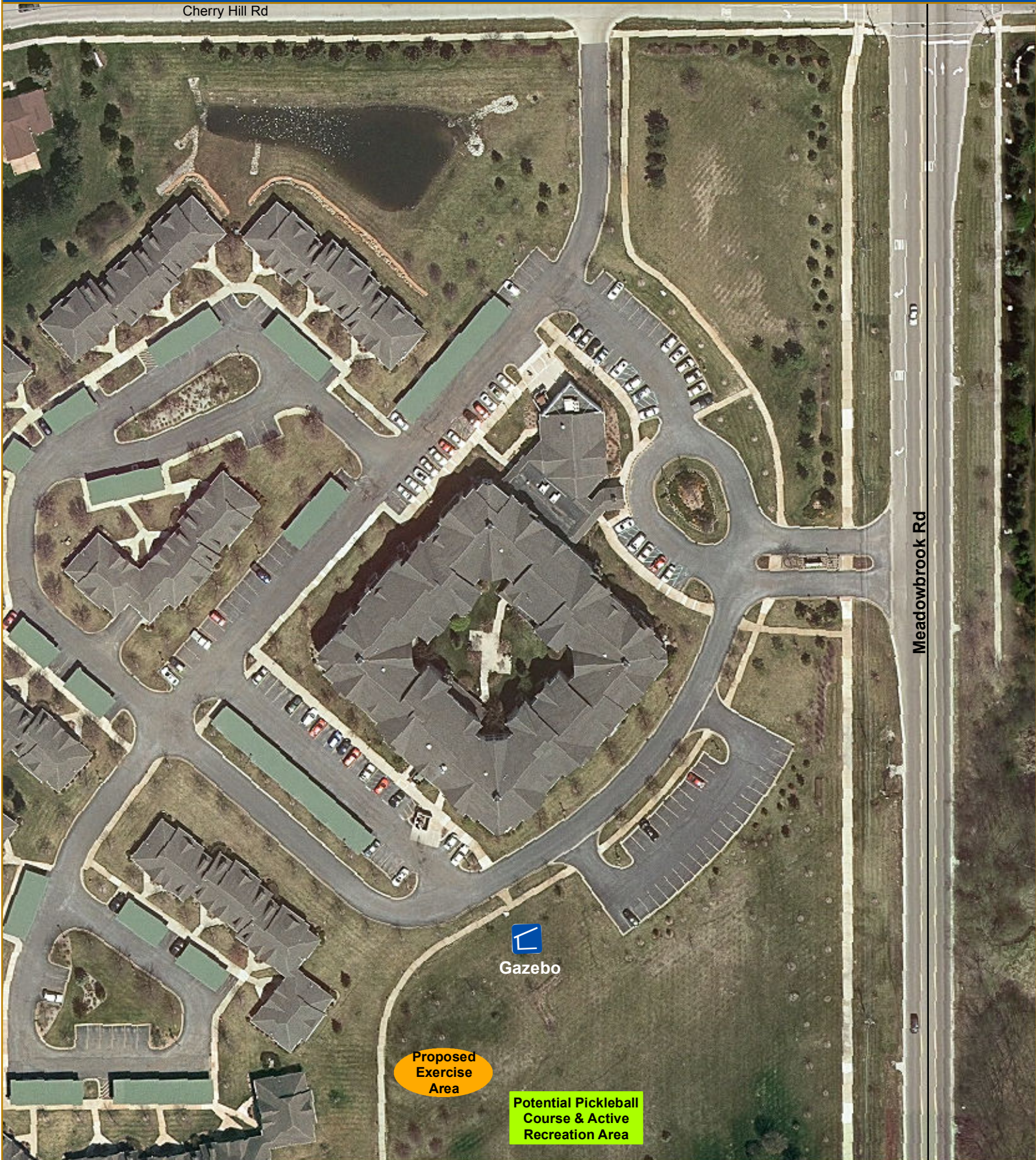

Gazebo

**Proposed
Exercise
Area**

**Potential Pickleball
Course & Active
Recreation Area**



CITY OF NOVI

DEPARTMENT OF INFORMATION TECHNOLOGY
NOVI CITY HALL/CIVIC CENTER
45175 W. TEN MILE ROAD
NOVI, MI 48375-3024
(248) 347-0500
CITYOFNOVI.ORG
MAP AUTHOR: KERI BLOUGH



0 60 120 240

FEET

1 INCH = 100 FEET

MAP PRINT DATE: 06/22/2015

MAP INTERPRETATION NOTICE

Map information depicted is not intended to replace or substitute for any official or primary source. This map was intended to meet National Map Accuracy Standards and use the most recent, accurate sources available to the people of the City of Novi. Boundary measurements and area calculations are approximate and should not be construed as survey measurements performed by a licensed Michigan Surveyor or as defined in Michigan Public Act 132 of 1970 as amended. Please contact the City GIS Manager to confirm source and accuracy information related to this map.



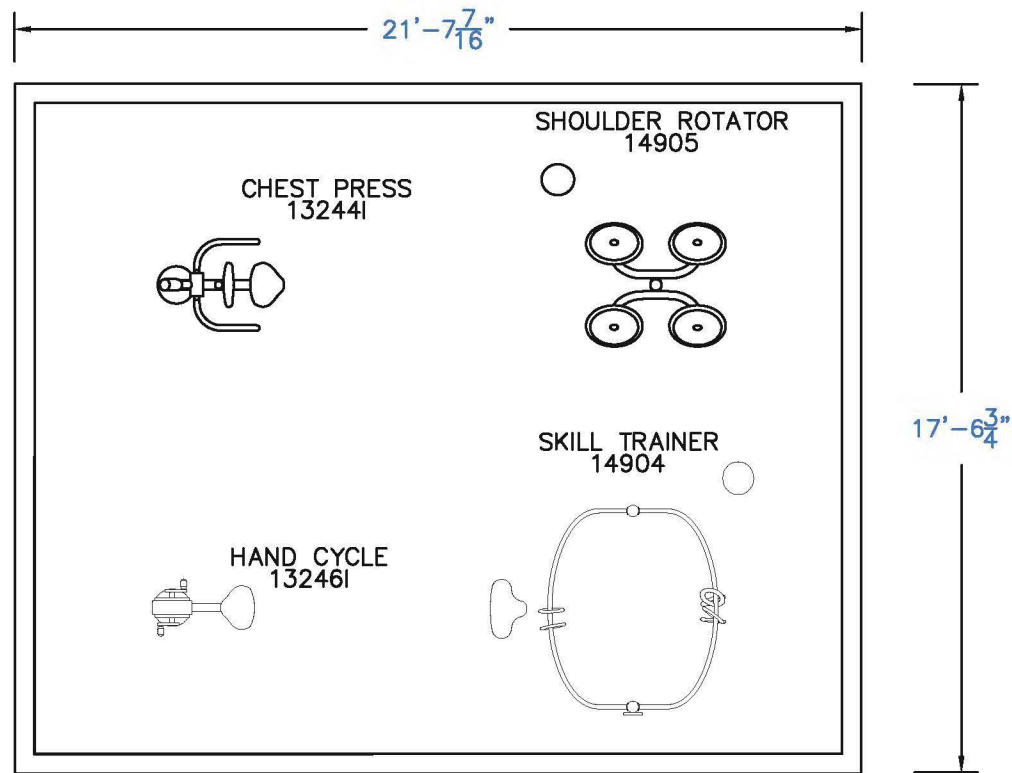

A PLAYCORE Company

150 PlayCore Drive SE
Fort Payne, AL 35967
www.gametime.com



City of Novi
Fit Area
Novi, Michigan

Representative
Sinclair Recreation

This play
equipment is
recommended
for children ages
5-12

Minimum Area Required:

Scale: 1" = 5'-0"

This drawing can be
scaled only when in
an 8 1/2" x 11" format

IMPORTANT: Soft resilient surfacing
should be placed in the use zones of all
equipment, as specified for each type of
equipment, and at depths to meet the
critical fall heights as specified by the U.S.
consumer Product Safety Commission,
ASTM standard F 1487 and Canadian
Standard CAN/CSA-Z-614

Drawn By:
SS

Date:
09/24/15

Drawing Name:
Novi - Fit



A **PLAYCORE** Company

GAMETIME 2015 U.S. COMMUNITIES PRICE LIST 1502

PARK AND PLAYGROUND EQUIPMENT

Effective Date: January 1, 2015

**GameTime Division
PlayCore Wisconsin, Inc.
150 PlayCore Drive, SE
Fort Payne, Alabama 35967**

**Telephone: 256/845-5610
Facsimile: 256/845-9361
E-mail: info@gametime.com
Web Site: www.gametime.com**



A PLAYCORE Company

GAMETIME POLICIES

Specifications: Specifications were current at the time of publication. GameTime has an ongoing policy of product improvement and therefore reserves the right to modify specifications or discontinue products without notice.

Terms of sale: To governmental agencies and tax supported institutions, and those with approved credit, payment is due 30 days from the date of invoice. A 1.5% per month finance charge will be imposed on all past due accounts. We also accept payment by VISA, MasterCard or American Express. All other orders will require a 50% deposit at time of order entry. The balance will be due with a certified check upon receipt of shipment (C.O.D.).

Prices: Prices are F.O.B. factory and do not include freight charges. All prices were current at time of publication and quoted in U.S. Funds. Prices are subject to change without notice. Current prices will apply at the time of shipment. Due to the abnormally high cost of fuel and its impact on many of the materials used in our industry, quotations are valid for 30 days only and prices may be subject to material and fuel surcharges at time of shipment.

Freight charges: Freight charges are determined and collected by the carrier unless GameTime is requested and agrees to prepay and add these costs to the invoice.

Taxes: If applicable, taxes will be added to the invoice except when a tax exempt certificate is provided with the purchase order at the time of order entry.

Minimum Order: Our minimum order is US \$50.00.

Order cancellation: Once accepted, orders can be canceled only with the consent of GameTime, and on terms which will indemnify GameTime against loss. Canceled orders will be subject to a restocking fee. Equipment "built-to-order" is non-cancelable.

Domestic shipments: Unless specifically given routing instructions on the purchase order, shipment will be made via the carrier we consider to be the most economical and practical in reaching the final destination.

Delays in transit: GameTime is not responsible for delays in transit and such delays shall not alter our invoicing terms.

Loss or damage in transit: GameTime is not responsible for loss or damage in transit. Carefully check all materials received; any shortage, discrepancy or damage must be noted on the delivery receipt and signed by the carriers representative. Failure to note exceptions on the delivery receipt may impair your right to recovery from the carrier.

Weights: All published weights are estimated and include appropriate packing materials. Actual weights may vary slightly.



GameTime Division
 PlayCore Wisconsin, Inc.
 150 PlayCore Drive, S.E.
 Fort Payne, Alabama 35967
 Telephone: 256/845-5610
 Facsimile: 256/845-9361

U.S. COMMUNITIES 2015 PRICE LIST 1502 FOR CONTRACT 110179

Pricing Schedules:

1. *GameTime 2015 U.S. Communities Contract Net Price List 1501*
2. *GameTime 2015 U.S. Communities Installation charges*
3. *GTImpax U.S. Communities Contract Net 2015 Price Lists*
4. *Snug U.S. Communities 2015 Price List*
5. *EarlyPlay U.S. Communities 2015 Price List*
6. *UltraShade U.S. Communities 2015 Price List*
7. *UltraShelter U.S. Communities 2015 Price List*
8. *UltraSite U.S. Communities 2015 Price List*
9. *Discovery Centers U.S. Communities 2015 Price List*
10. *BarkPark U.S. Communities 2015 Price List*
11. *GT Grandstands U.S. Communities 2015 Price List*
12. *UPlay U.S. Communities 2015 Price List*
13. *NRS U.S. Communities 2015 Price List*
14. *Everlast U.S. Communities 2015 Price List*
15. *Spectrum Aquatics U.S. Communities 2015 Price List*
16. *Dero U.S. Communities 2015 Price List*
17. *Colorado Time Systems Dolphin Timing Systems U.S. Communities 2015 Price Lists*
18. *Colorado Time Systems MultiSport Scoreboards U.S. Communities 2015 Price Lists*
19. *Water Odyssey Aquatic Splash Pad Play Features U.S. Communities 2015 Price List*
20. *The Fountain People Commercial Architectural Water Features U.S. Communities 2015 Price List*

Product & Part Groups

Product Discounts:

a. Equipment (Principal & Primary Composite Components):	24% (see Quantity Discounts below)
Combined Composite Components & Apparatus	20%
Freestanding Events (Primary & Ancillary Apparatus):	16%
Snug & EarlyPlay Childhood Play Equipment:	6%
PlayWorx Custom & GFRC Products:	6%
TuffForms GFRP, Exempt, & Special Items	0%
b. Surfacing & Surfacing Accessories:	18%
c. Site Furnishings & Complimentary Products:	6%
d. Related Products & Special Accessories:	6%
Fitness and Sports	9%
Special Products	9%

DISCOUNT SCHEDULES AND TERMS OF SALE

Park Furnishings & Ancillary Components	3%
UltraSite	6%
UPlay and Discovery Centers	6%
GTShade Structures	4%
GTNets Climbing Nets	3%
Everlast Indoor Climbing Walls	10%
Everlast Pool Climbing Walls	5%
NatureROCKS Climbing Boulders	5%
Shelters	4%
BarkPark	20%
Bleachers	6%
Grandstands	6%
Scoreboards	10%
Swimming Timing Systems	10%
Spectrum Aquatic Pool Accessories	4%
Dero Bicycle Racks	5%
Water Odyssey Aquatic Play Features	5%
The Fountain People Water Features	5%
e. Services	All Services Net Pricing
Playground Equipment Installation	
Safety Surfacing Installation	
Sitework Services	
Community Build Supervision	
Design Services	
Maintenance and Repairs	
CPSI Initial Playground Safety Audit	
CPSI Low-Frequency Playground Safety Inspection	
CPSI Maintenance and Inspection Training (Quotations on a case-by-case basis)	

TERMS OF SALE

Volume Discounts

Volume single purchases of composite play systems at U.S. Communities net pricing shall be eligible for an additional discount of 5% for orders totaling from \$50,000 to \$75,000; 10% from \$75,000 to \$100,000 and 15% for orders exceeding \$100,000.

Cash With Order Discount

Orders for playground equipment paid for at the time of placement are entitled to a 3% cash-with-order discount.

Installation Fees

See *GameTime U.S. Communities Installation charges*

Shipping and Delivery – Shipping Program

Shipments shall be f.o.b. destination with freight charges prepaid and listed separately.



A PLAYCORE Company

HAND CYCLE



Model: 13246

Age Groups:

The Hand Cycle station is a fun, low-impact Aerobic (cardio) workout for users of all fitness levels. It's like an exercise bike for your upper body! Users sit on the ergonomically-designed saddle in an upright position, grip the slip-resistant hand pedals and pedal with their arms. Pedals are connected to a fully enclosed flywheel that utilizes our advanced magnetic resistance technology for smooth, consistent resistance during your workout.

Features and Benefits

- Compact, space-saving station that improves aerobic fitness
- Utilizes advanced magnetic resistance mechanism for smooth resistance throughout the range of motion
- Resistance mechanism is fully enclosed to protect from the elements and eliminates crush and shear hazards
- Ergonomically-designed saddle and slip-resistant hand pedals
- Constructed of durable, recyclable materials and backed by the industry's leading warranty





A PLAYCORE Company

CHEST PRESS



Model: 13244
Age Groups:

The Chest Press Station is similar to chest press machines in a gym or fitness center. Users sit on an ergonomically-designed saddle and lean back against a supportive backrest. Grip the slip-resistant hand grips and press your arms forward. As your arms move forward and up, the advanced variable resistance mechanism is activated to provide smooth, effective resistance while enhancing arm and shoulder strength.

Features and Benefits

- Familiar-looking design is instantly recognizable to beginning and advanced users
- Utilizes our exclusive advanced variable resistance mechanism for smooth resistance throughout the range of motion
- Resistance mechanism is fully enclosed to protect from the elements and eliminates crush and shear hazards
- Roomy nylon saddle and ergonomic backrest; twin PVC slip-resistant hand grips
- Constructed of durable, recyclable materials and backed by the industry's leading warranty

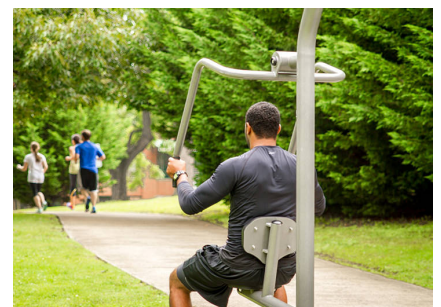



A PLAYCORE Company

SHOULDER ROTATOR

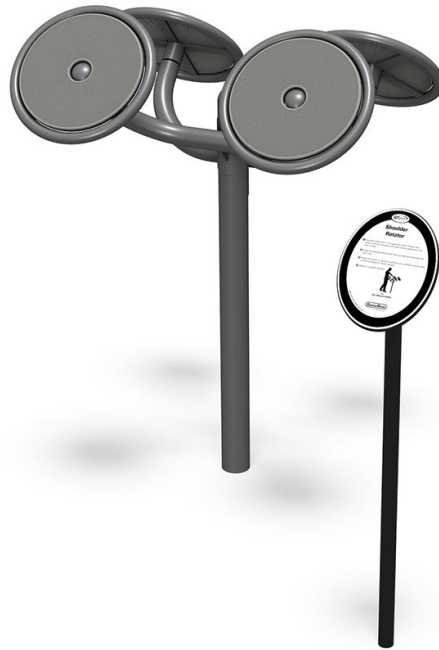

Model: 14905

Use Zone: 5' x 5'

Age Groups:

The design of our Shoulder Rotator allows adults of all fitness levels to improve flexibility in their shoulder, arms and wrist - a great warmup option to begin your workout. Users grip the handles and rotate the discs with each arm, in the same direction or in opposing directions. The fully enclosed rotating mechanism is designed to provide smooth, fluid motion throughout the revolutions.

Features and Benefits

- Provides a flexibility workout station for adults of all fitness levels
- Dual-station design allows two users to utilize the station at once
- Rotating discs feature large grip handles and a fully enclosed rotation mechanism
- Constructed of durable, recyclable materials and backed by the industry's leading warranty

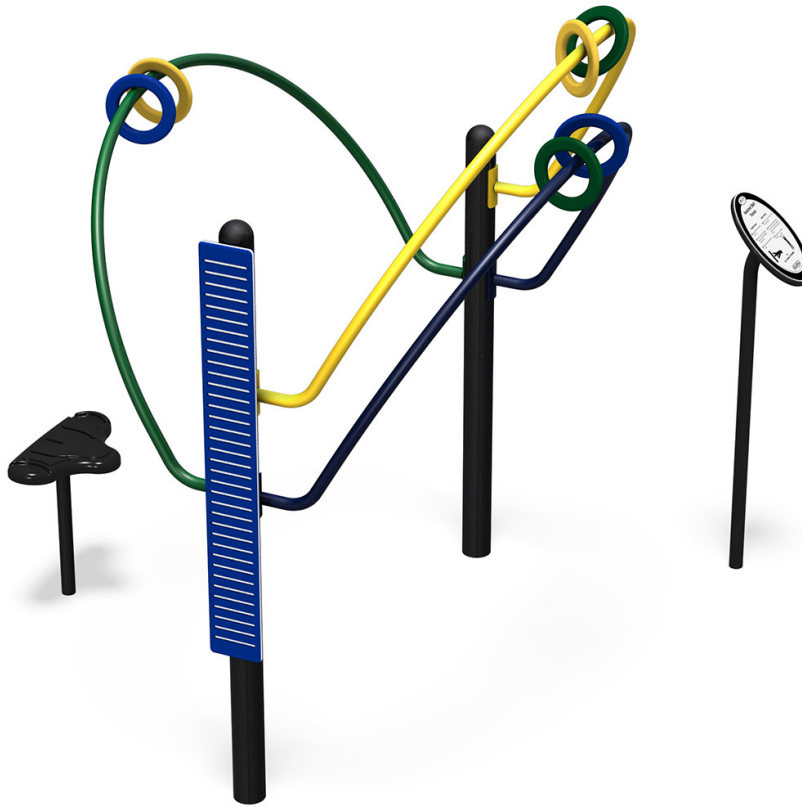

Model: 14904

Use Zone: 7' x 7'

Age Groups:

The Skill Trainer is designed to help enhance fine motor skills, coordination, flexibility and balance. It provides multiple exercise options, including the Finger Walk and Ring Trace. The Ring Trace includes three different heights (standing, seated on the included Comfort Seat or seated in a mobility device). Users grasp a colored ring and slide it from one side of the bar to the other without allowing the ring to touch the bar.

Features and Benefits

- A great fitness option for the active aging community to enhance fine motor skills, balance and flexibility
- Ring Trace activity designed for three different height levels
- Includes Comfort Seat for users who prefer to sit during the exercise
- Constructed of durable, recyclable materials and backed by the industry's leading warranty