



## CELLULAR TOWER NEAR FIRE STATION #4 JSP16-08

**CELLULAR TOWER NEAR FIRE STATION #4, JSP 16-08**

Public hearing at the request of PI Tower Development, LLC for Planning Commission's recommendation to the City Council for a Special Land Use Permit and Preliminary Site Plan. The subject property is located in Section 29, on the south side of Ten Mile Road, east of Wixom Road in the RA, Residential Acreage zoning district. The subject property is approximately 0.5 acres of leased land as a part of the five acre parcel known as 50-22-29-101-004. The applicant is proposing to build a 150-foot tall cellular phone tower with a seven foot antennae for a total height of 157 feet, associated equipment, accessory structures, and a propane tank.

**Required Action**

Recommend approval/denial of the Special Land Use Permit and Preliminary Site Plan to the City Council.

REVIEW	RESULT	DATE	COMMENTS
Planning	Approval recommended	09-21-16	<b>City Council deviation to exceed maximum fence height in a residential district (8 foot maximum on public land, 10 feet proposed) – staff supported</b>
Engineering	Approval recommended	07-27-16	Items to be addressed on the Final Site Plan submittal
Landscaping	Approval recommended	07-29-16	Items to be addressed on the Final Site Plan submittal
Fire	Approval recommended	07-27-16	

## Motions

### Recommend Approval – Special Land Use Permit

In the matter of the Cell Tower near Fire Station #4, JSP16-08, motion to recommend **approval** to City Council of a Special Land Use Permit for a cell phone monopole tower, associated equipment structures and accessory structures subject to the following:

- a. Site Plan approval by City Council; and
- b. *(additional conditions here)*

This motion is made for the reasons that the Planning Commission finds that the proposed tower meets the requirements of Section 4.86 of the Zoning Ordinance as follows:

- a. The use is essential or desirable to the public convenience or welfare;
- b. The use is compatible with the orderly development of the RA, Residential Acreage zoning district and will not be detrimental to the orderly development, environment or use of adjacent properties and/or zoning districts;
- c. Denial of the request will prohibit or have the effect of prohibiting the provision of wireless services;
- d. The applicant has provided sufficient information demonstrating that it is not feasible to co-locate on existing facilities; and
- e. *(additional findings here if any)*

This motion is made for the reasons that the Planning Commission finds that relative to other feasible uses of the site, the proposed use:

- a. Will not cause any detrimental impact on existing thoroughfares or the capabilities of public services and facilities *(since no new curb cuts are proposed along Ten Mile Road, and trips to the site for maintenance of the cell tower and equipment are expected to be very limited)*;
- b. Is compatible with the natural features and characteristics of the land and adjacent uses of land *(since the proposed cell tower and related equipment are proposed to be located on the site of the well equipment that previously occupied the site, and no tree removals are proposed)*;
- c. Is consistent with the goals, objectives and recommendations of the City's Master Plan for Land Use;
- d. Will promote the use of land in a socially and economically desirable manner;
- e. Is (1) listed among the provision of uses requiring special land use review as set forth in the various zoning districts of this Ordinance, and (2) is in harmony with the purposes and conforms to the applicable site design regulations of the zoning district in which it is located; and
- f. *(additional findings here if any)*

-AND-

**Approval – Preliminary Site Plan**

In the matter of the Cell Tower near Fire Station #4, JSP16-08, motion to recommend **approval** to the City Council of the Preliminary Site Plan, subject to the following:

- a. City Council approval of a deviation from the maximum fence height in a residential district in order to surround the proposed equipment (8 foot maximum on public land, 10 feet proposed);
- b. The conditions and items listed in the staff and consultant review letters being addressed on the Final Site Plan; and
- c. *(additional conditions here if any)*

for the following reasons...*(because it is otherwise in compliance with Section 3.1.1, Section 3.6, Section 4.86, Article 5.00, Special Land Use considerations of Section 6.1.2, and all other applicable provisions of the Ordinance).*

**-OR-**

**Recommend Denial- Special Land Use Permit**

In the matter of the Cell Tower near Fire Station #4, JSP16-08, motion to recommend **denial** to City Council of the Special Land Use Permit for a cell phone monopole tower, associated equipment structures and accessory structure for the following reasons:

1. The Planning Commission finds that the proposed tower and accessory structures does not meet the requirements of Section 4.86 of the Zoning Ordinance as follows:
  - a. The proposed tower location is not in the I-1 or I-2 Districts, and the applicant has not demonstrated that the denial of the request would prohibit or have the effect of prohibiting the provision of personal wireless services, so as to contravene the provisions of 47 U.S.C. § 332(c)(7)(B)(i) because the provided propagation map does not provide enough information to determine that if the proposed facility was not constructed, personal wireless service would be prohibited;
  - b. The applicant has not demonstrated that the use is essential or desirable to the public convenience or welfare because the provided propagation map does not provide enough information to determine that if the proposed facility was not constructed, personal wireless service would be prohibited;
  - c. The applicant has not provided sufficient information demonstrating that it is not feasible to co-locate on existing ITC/DTE facilities; and  
*(additional reasons here if any)*

**-AND-**

**Denial Preliminary Site Plan**

In the matter of the Cell Tower near Fire Station #4, JSP16-08, motion to recommend **denial** to the City Council of the Preliminary Site Plan, for the following reasons:

*(...because the plan is not in compliance with Section 3.1.1, Section 3.6, Section 4.86, Article 5.00, and Special Land Use considerations of Section 6.1.2 of the Zoning Ordinance)*

Maps  
Location  
Zoning  
Future Land Use  
Natural Features





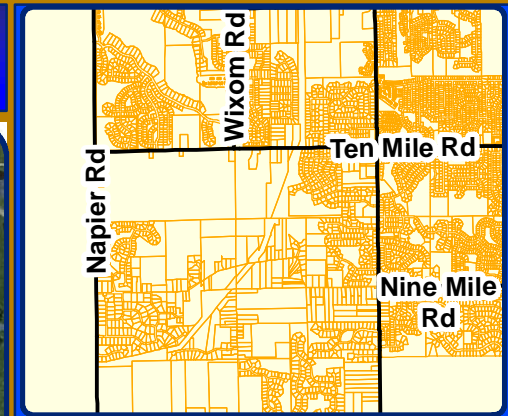
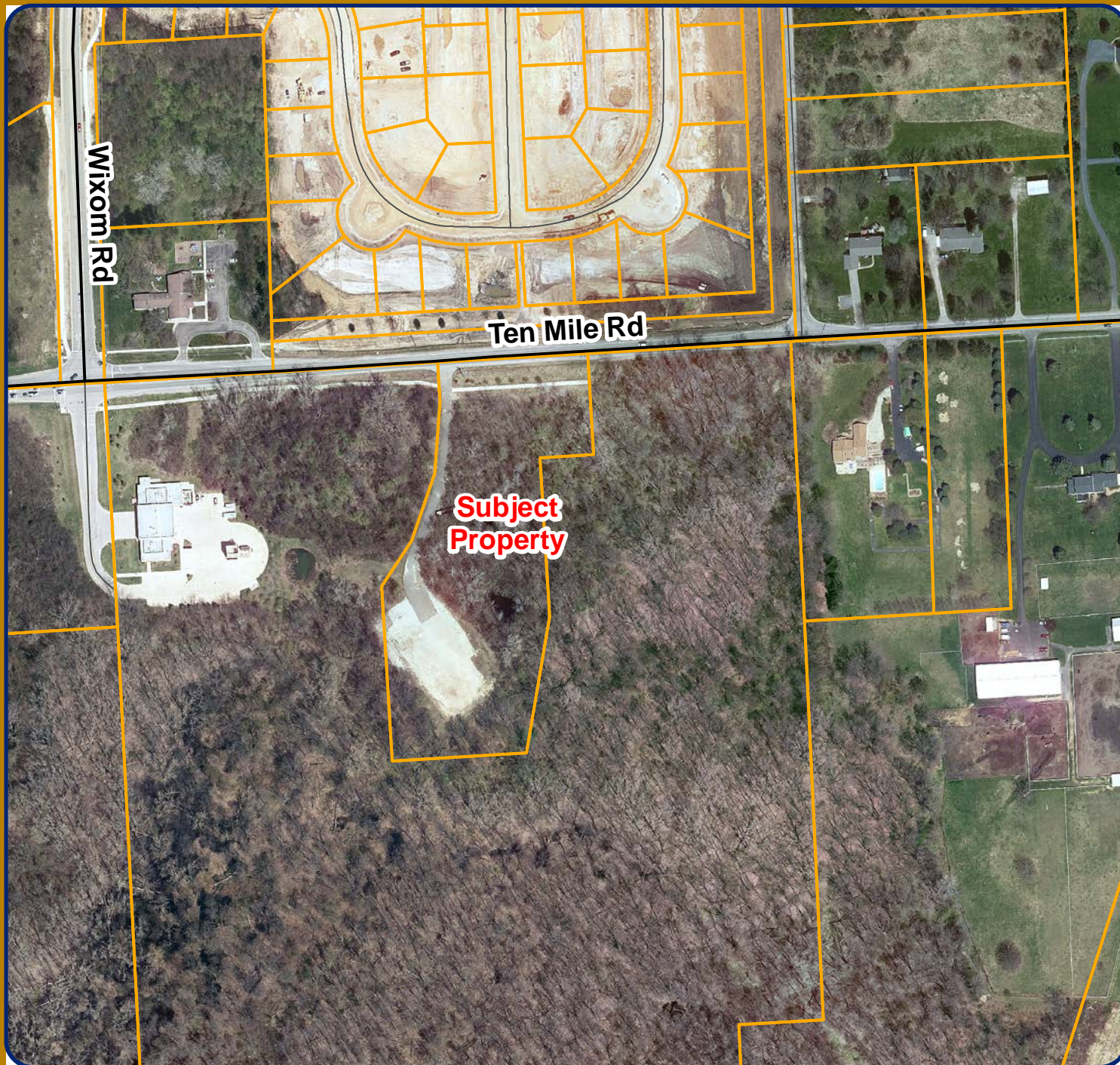

# Cell Tower at Fire Station #4

## Location Map



### Legend

-  Freeway
-  Major Streets
-  Minor Streets
-  Railroad
-  Tax Parcels



### City of Novi

Dept. of Community Development  
City Hall / Civic Center  
45175 W Ten Mile Rd  
Novi, MI 48375  
cityofnovi.org

Map Author: Adrianna Jordan  
Date: 09/27/16  
Project: Cell Tower at Fire Station #4  
Version #: 1



#### MAP INTERPRETATION NOTICE

Map information depicted is not intended to replace or substitute for any official or primary source. This map was intended to meet National Map Accuracy Standards and use the most recent, accurate sources available to the people of the City of Novi. Boundary measurements and area calculations are approximate and should not be construed as survey measurements performed by a licensed Michigan Surveyor as defined in Michigan Public Act 132 of 1970 as amended. Please contact the City GIS Manager to confirm source and accuracy information related to this map.



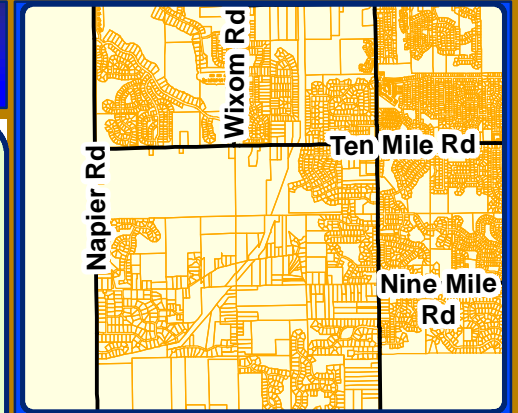
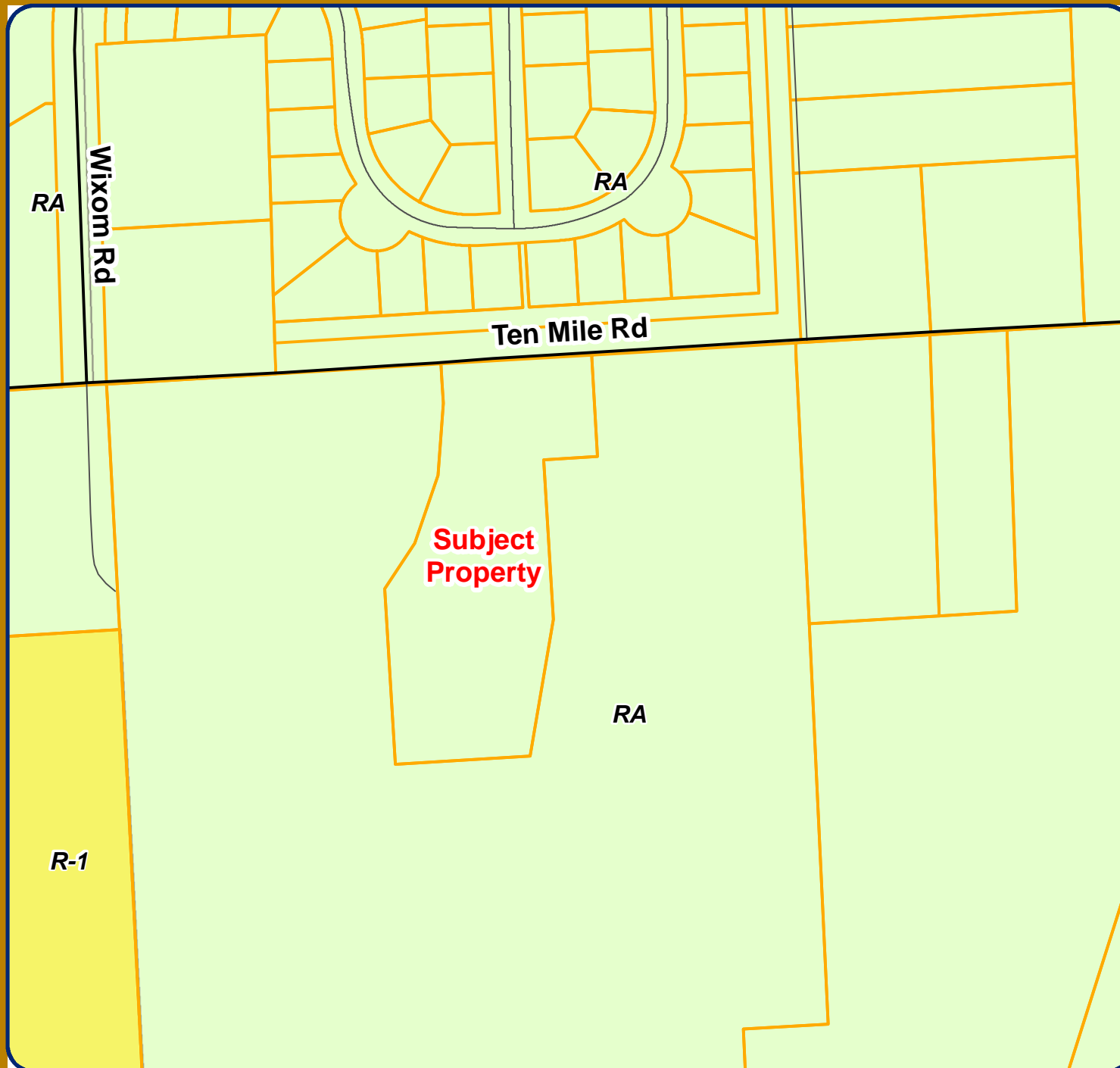

# Cell Tower at Fire Station #4

## Zoning Map



### Legend

-  R-A: Residential Acreage
-  R-1: One-Family Residential District



### City of Novi

Dept. of Community Development  
City Hall / Civic Center  
45175 W Ten Mile Rd  
Novi, MI 48375  
cityofnovi.org

Map Author: Adrianna Jordan  
Date: 09/27/16  
Project: Cell Tower at Fire Station #4  
Version #: 1



1 inch = 282 feet



#### MAP INTERPRETATION NOTICE

Map information depicted is not intended to replace or substitute for any official or primary source. This map was intended to meet National Map Accuracy Standards and use the most recent, accurate sources available to the people of the City of Novi. Boundary measurements and area calculations are approximate and should not be construed as survey measurements performed by a licensed Michigan Surveyor as defined in Michigan Public Act 132 of 1970 as amended. Please contact the City GIS Manager to confirm source and accuracy information related to this map.

# Cell Tower at Fire Station #4

## Future Land Use Map

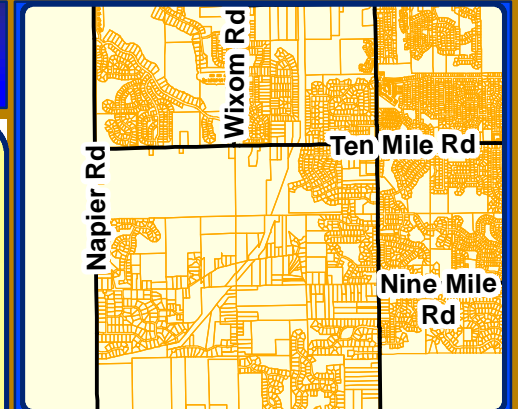
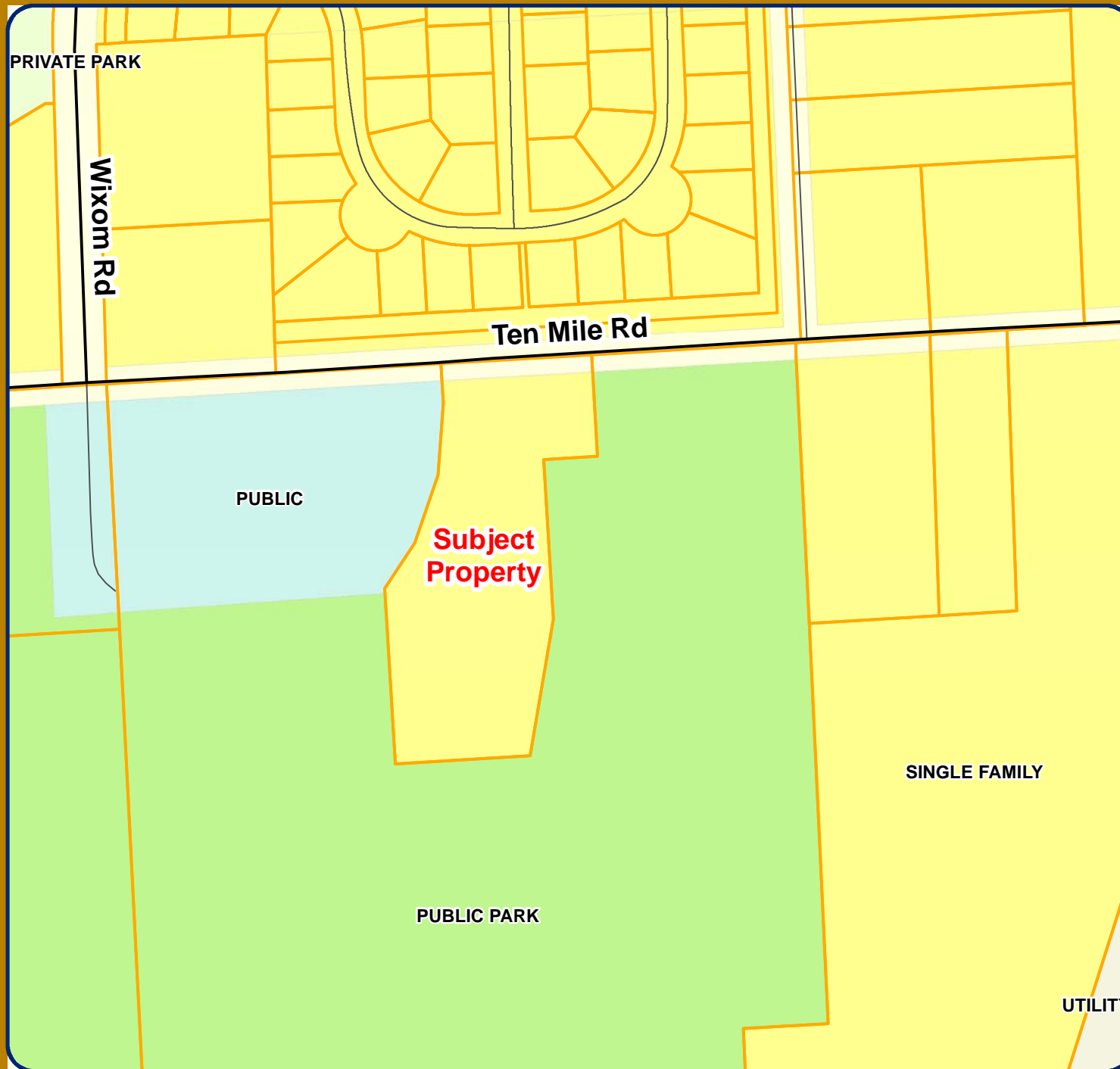

### Legend

#### Future Land Use - 2010

#### Proposed Land Use

- SINGLE FAMILY
- PUBLIC
- PUBLIC PARK
- PRIVATE PARK
- UTILITY



### City of Novi

Dept. of Community Development  
City Hall / Civic Center  
45175 W Ten Mile Rd  
Novi, MI 48375  
cityofnovi.org

Map Author: Adrianna Jordan  
Date: 09/27/16  
Project: Cell Tower at Fire Station #4  
Version #: 1



1 inch = 282 feet



#### MAP INTERPRETATION NOTICE

Map information depicted is not intended to replace or substitute for any official or primary source. This map was intended to meet National Map Accuracy Standards and use the most recent, accurate sources available to the people of the City of Novi. Boundary measurements and area calculations are approximate and should not be construed as survey measurements performed by a licensed Michigan Surveyor as defined in Michigan Public Act 132 of 1970 as amended. Please contact the City GIS Manager to confirm source and accuracy information related to this map.





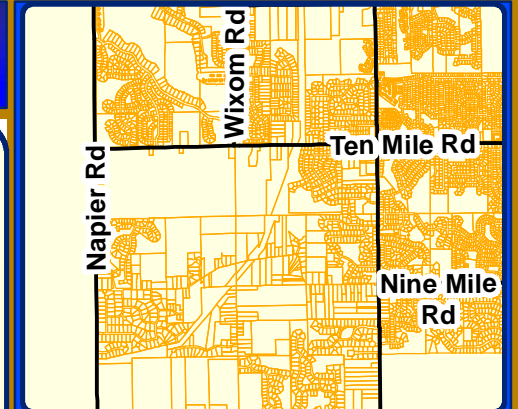
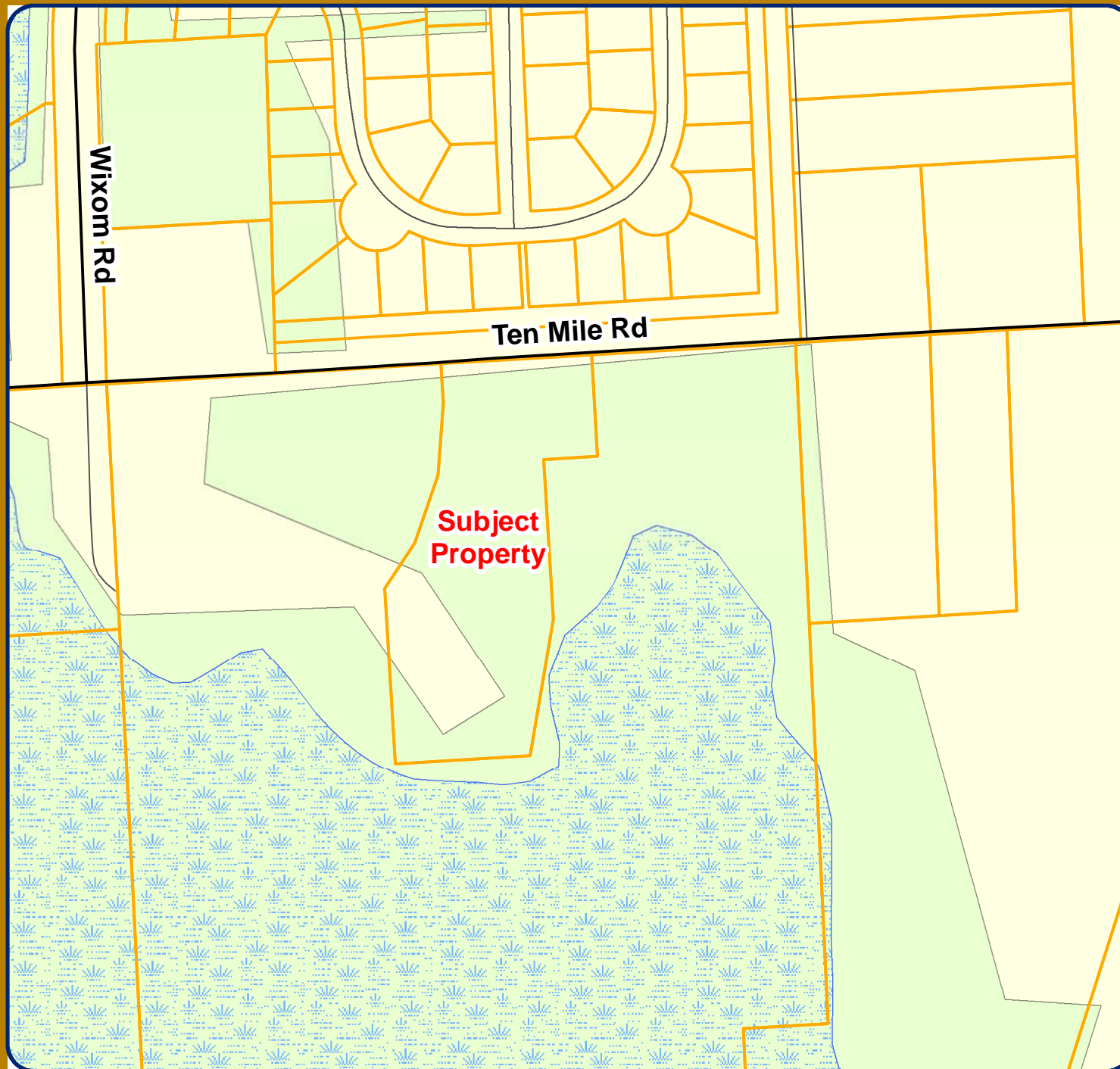

# Cell Tower at Fire Station #4

## Natural Features Map



### Legend

-  Waterways
-  Lake
-  Wetlands
-  Woodlands



**City of Novi**  
Dept. of Community Development  
City Hall / Civic Center  
45175 W Ten Mile Rd  
Novi, MI 48375  
cityofnovi.org

Map Author: Adrianna Jordan  
Date: 09/27/16  
Project: Cell Tower at Fire Station #4  
Version #: 1

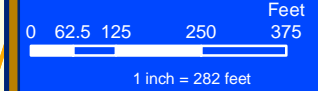

#### MAP INTERPRETATION NOTICE

Map information depicted is not intended to replace or substitute for any official or primary source. This map was intended to meet National Map Accuracy Standards and use the most recent, accurate sources available to the people of the City of Novi. Boundary measurements and area calculations are approximate and should not be construed as survey measurements performed by a licensed Michigan Surveyor as defined in Michigan Public Act 132 of 1970 as amended. Please contact the City GIS Manager to confirm source and accuracy information related to this map.

Site Plan

(Full plan set available for viewing at the Community Development Department.)

**NOTES:**

- DIMENSIONS SHOWN ARE TO THE CLOSEST PROPERTY LINES. FOR ALL DIMENSIONS TO ALL PROPERTY LINES SEE SHEET S-2.
- IF FACILITIES CEASE TO BE USED FOR TRANSMISSION PURPOSES, THE FACILITIES, INCLUDING ALL BUILDINGS, FENCING, AND STRUCTURES SHALL BE REMOVED IN THEIR ENTIRETY WITHIN 90 DAYS OF THE CEASING OR SUCH USE.
- ALL TRANSMISSION LINES RELATED TO AND SERVING ANY ANTENNA TOWER OR POLE SHALL BE PLACED UNDERGROUND.
- WE WILL COMPLY TO PROVIDE TO PROVIDE TO THE CITY OF NOVI BUILDING DIVISION ON AN ANNUAL BASIS, BEGINNING THE FIRST JULY 1ST AFTER ERECTION OF THE TOWER, AN INSPECTION REPORT FROM A LICENSED ENGINEER CONFIRMING: THE CONTINUED STRUCTURAL INTEGRITY OF THE FACILITY IN ACCORDANCE WITH APPLICABLE STANDARDS; AND THAT THE FACILITY MEETS THOSE STANDARDS IMPOSED BY THE FEDERAL COMMUNICATIONS COMMISSION FOR RADIO FREQUENCY EMISSIONS
- THE ESCAPE OF OR EMISSION OF ANY GAS THAT MAY BE INJURIOUS OR DESTRUCTIVE TO LIFE OR PROPERTY, OR THAT IS EXPLOSIVE, IS PROHIBITED. ALL USES SHALL MAINTAIN COMPLIANCE WITH APPLICABLE STATE AND FEDERAL REGULATIONS AND STATUES CONTROLLING THE EMISSION OF GASES OR OTHER SUBSTANCES INTO THE ATMOSPHERE.
- THE STORAGE AND HANDLING OF FLAMMABLE LIQUIDS, PETROLEUM, GASES AND EXPLOSIVES SHALL COMPLY WITH THE STATE RULES AND REGULATIONS.
- ALL WORK SHALL CONFORM TO THE CURRENT CITY OF NOVI STANDARDS AND SPECIFICATIONS.

NEW GRAVEL FOR COMPOUND AND ACCESS DRIVE WILL BE ±4,547 SQFT OF DISTURBANCE

ACCORDING TO THE GEOTECHNICAL REPORT BY G2 CONSULTING THE EXISTING SOIL TYPE IS VERY LOOSE TO MEDIUM COMPACT GRAVELLY SAND TO A DEPTH OF 12'

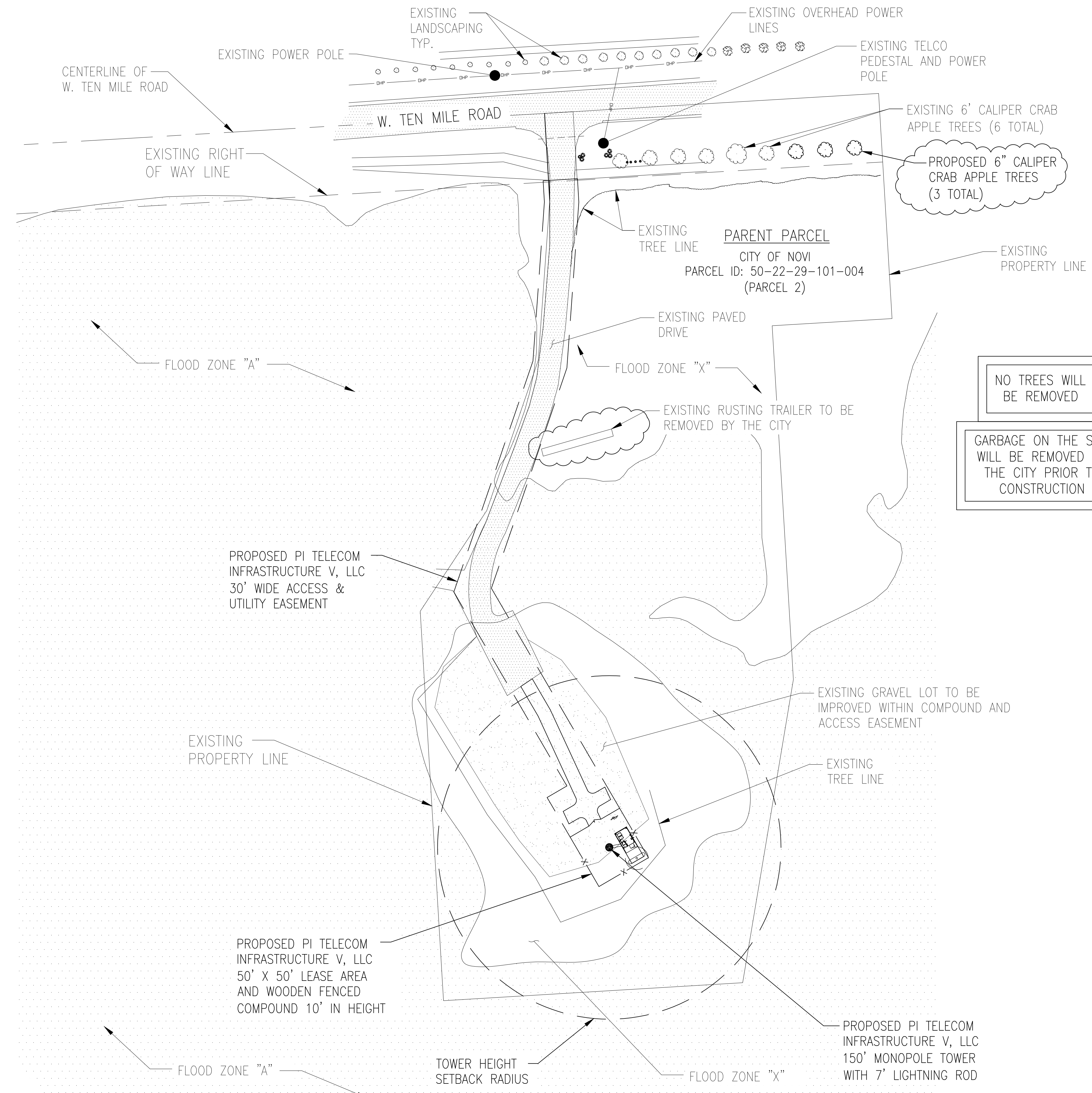
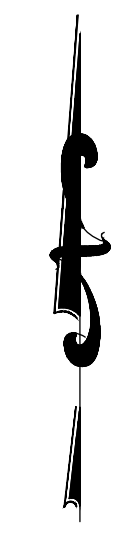
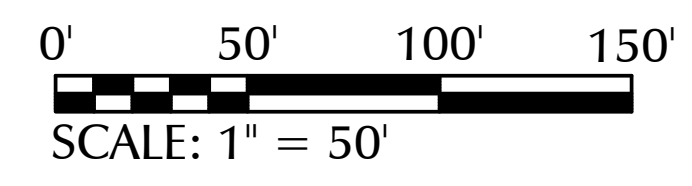

**Parallel**  
INFRASTRUCTURE  
PI INFRASTRUCTURE V, LLC.  
4601 TOUCHTON ROAD  
BLDG. 300, SUITE 3200  
JACKSONVILLE, FL 32246  
PH: (985) 330-0211

**verizon**

**TeleCAD**  
Wireless  
1961 NORTHPOINT BLVD, SUITE 130  
HIXSON, TN 37343  
PH: 423-843-9500  
FAX: 423-843-9509

A&E PROJECT #:	N/A
DRAWN BY:	JDP
CHECKED BY:	CTD

REVISIONS		
NO.	DATE	DESCRIPTION
△	08/24/16	ZONING REVISIONS
△	06/27/16	ZONING REVISIONS
△	03/16/15	ZONING ISSUE
△	08/26/15	PRELIMINARY REVIEW

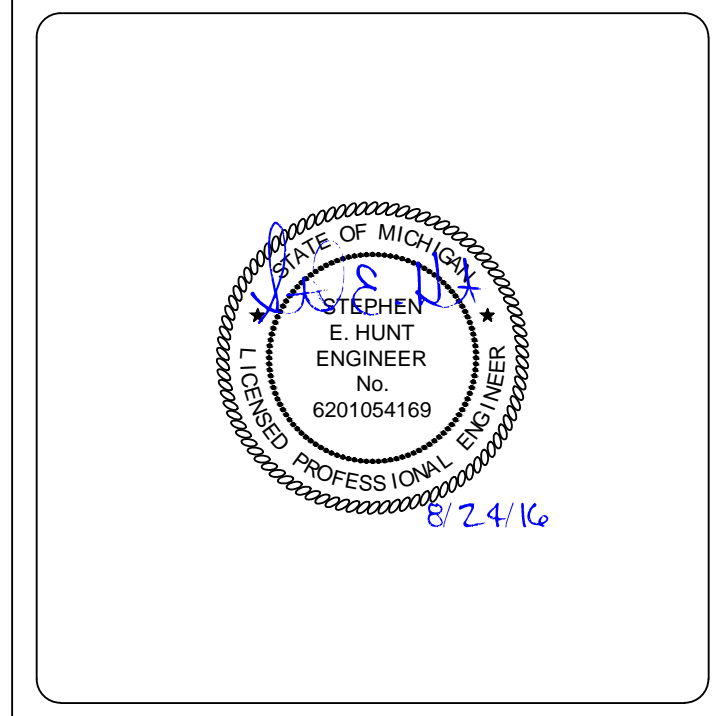

SITE NAME:  
**MI-NOVI-CITY**

SITE NUMBER:  
**PI3MI00010.A**

SITE ADDRESS:  
**TBD W. TEN MILE ROAD  
NOVI, MI 48374**

DESIGN TYPE:  
**ZONING**

SHEET TITLE:  
**OVERALL SITE  
LAYOUT PLAN**

DRAWING NO. <b>Z1</b>	REVISION: <b>2</b>
--------------------------	-----------------------



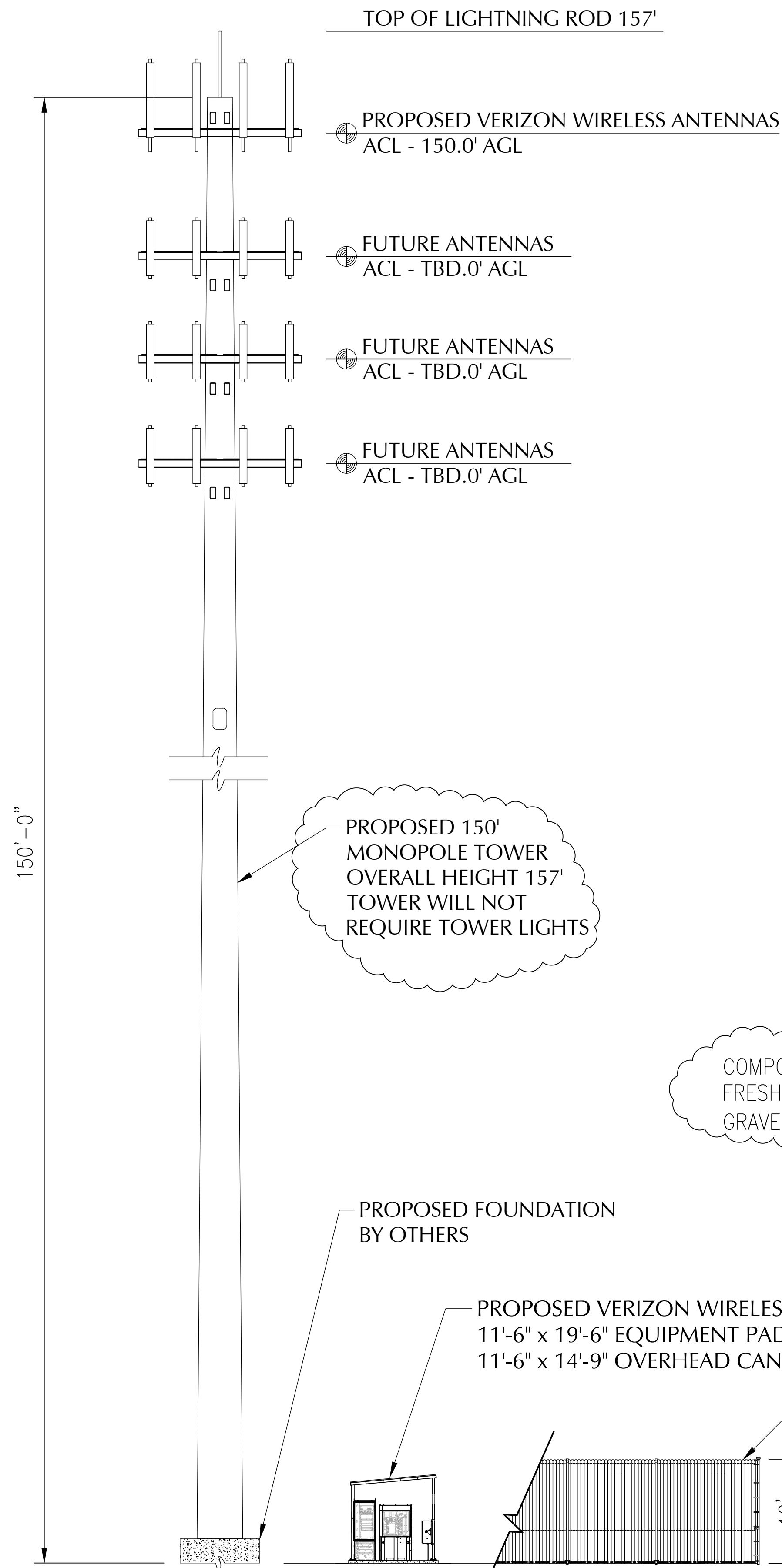

**TOWER ELEVATION**  
NTS

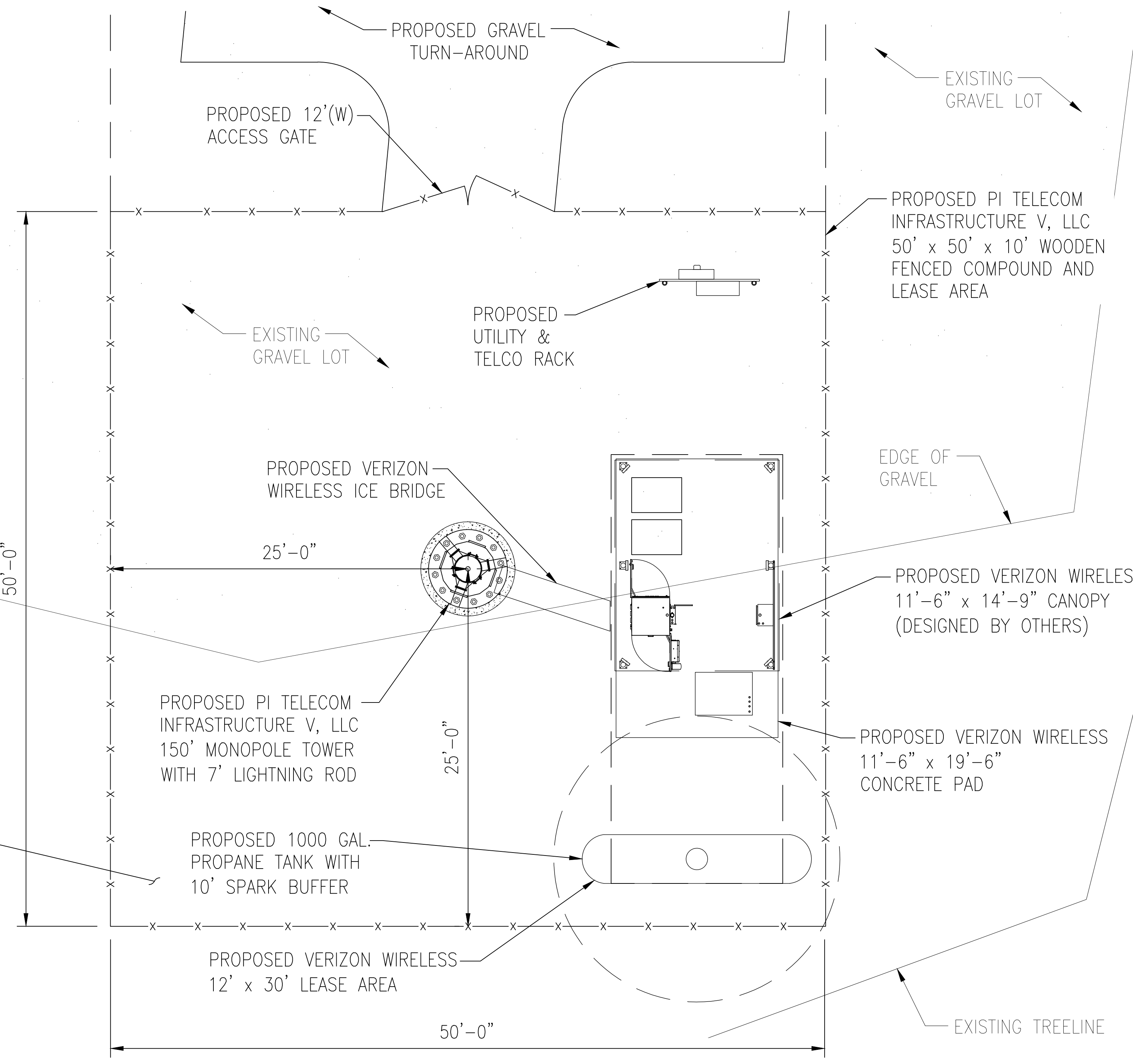

COMPOUND TO RECEIVE FRESH LAYER OF GRAVEL, 3" MIN. DEPTH

NEW GRAVEL FOR COMPOUND AND ACCESS DRIVE WILL BE 4,547 SQFT OF DISTURBANCE

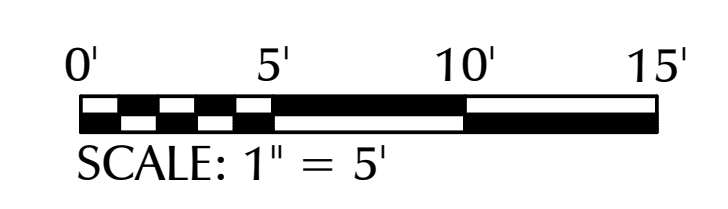

**Parallel**  
INFRASTRUCTURE  
PI INFRASTRUCTURE V, LLC.  
4601 TOUCHTON ROAD  
BLDG. 300, SUITE 3200  
JACKSONVILLE, FL 32246  
PH: (855) 330-0211

**verizon**

**TeleCAD**  
Wireless  
1961 NORTHPOINT BLVD, SUITE 130  
HIXSON, TN 37343  
PH: 423-843-9500  
FAX: 423-843-9509

A&E PROJECT #:	N/A
DRAWN BY:	JDP
CHECKED BY:	CTD

REVISIONS		
NO.	DATE	DESCRIPTION
△	08/24/16	ZONING REVISIONS
△	06/27/16	ZONING REVISIONS
△	03/16/15	ZONING ISSUE
△	08/26/15	PRELIMINARY REVIEW

SITE NAME:  
MI-NOVI-CITY

SITE NUMBER:  
PI3MI00010.A

SITE ADDRESS:  
TBD W. TEN MILE ROAD  
NOVI, MI 48374

DESIGN TYPE:  
ZONING

SHEET TITLE:  
**OVERALL SITE LAYOUT PLAN**

DRAWING NO. **Z2** REVISION: **2**

## Planning Review





# PLAN REVIEW CENTER REPORT

September 21, 2016

## Planning Review

Cell Tower at Fire Station #4 (PI Tower Development)  
JSP16-08

---

### Petitioner

Bob Przybylo, PI Tower Development, LLC

### Review Type

Second Revised Preliminary Site Plan and Special Land Use Permit

### Property Characteristics

- Site Location: 49375 Ten Mile Road; Parcel Nos. 50-22-29-101-003, -004, south of W. 10 Mile and east of Wixom
- Site Size: -003 is 70.72 acres; -004 is 5.01 acres
- Zoning: R-A, Residential Acreage
- Adjoining Zoning: West: R-1; North, South, and East: R-2
- Fut. Land Use: -003 is Public/Public Park ; -004 is Single-Family
- Adj. Fut. Land Uses: West: Public/Public Park; North and East: Single-Family; South: Public Park
- Proposed: Cell Tower

### Project Summary

The applicant is proposing a 150' tall wireless telecommunications monopole tower designed to accommodate a minimum of 3-4 wireless carriers on a leased portion of Parcel No. 50-22-29-101-004, owned by the City of Novi. A Ground Lease Agreement with an initial five year term (renewable) was approved by the City Council on March 14, 2016. The tower will be surrounded by a 50' x 50' x 6' wooden fence, and will have an emergency generator with a 1,000 gallon propane tank.

### Recommendation

Approval of the revised Preliminary Site Plan and Special Land Use Permit is **recommended** with outstanding comments to be addressed at Final Site Plan approval. Planning also supports a deviation from the maximum fence height in a residential district.

Please note that site plans for communication towers outside the industrial district and the fence height deviation require approval from the City Council after a recommendation from the Planning Commission.

### Ordinance Standards

The submitted Preliminary Site Plan was reviewed per the standards of Article 3.1.1 (R-A, Residential Acreage), relevant sections of Article 3.6 (Note to Schedule of Regulations), Article 4.86 (Uses Not Otherwise Included within a Specific Use District), relevant sections of Article 5.00 (Site Standards), and Special Land Use considerations of Article 6.1.2 (Site Plan Review Procedure). Items in **bold** below must be addressed by the applicant or City Council before Preliminary Site Plan and Special Land Use approval may be granted.

1. Essential Need: Section 4.86.1.B.i of the Zoning Ordinance states that the Planning Commission and City Council should consider the criteria of whether the requested use is essential or desirable to public convenience and welfare. The proposed cell tower would provide Verizon coverage to most of the Island Lake subdivision development which suffers from inadequate cellular coverage. This could become a public welfare issue in emergency situations given that many households lack land lines.
2. Co-location of Proposed Use: Section 4.86.1.C of the Zoning Ordinance states that before approval is granted for a new facility, the applicant shall demonstrate that it is not possible to co-locate at an existing site. The only other tower in the vicinity is the DTE transmission tower located approximately 2,400 feet east of the proposed site. However, according to the applicant, Verizon cannot co-locate on this tower because it is too short and structurally incapable of holding the equipment. Further, the applicant states that ITC will not provide a letter regarding its tower's structural capabilities to hold additional cellular transmission equipment. **Please provide documentation of the attempted correspondence with ITC in regards to the structural capabilities.**
3. Equipment Compound: Per Section 4.86.1.H, the approving body may permit the installation of outdoor cabinets or other equipment outside of an equipment shelter building, provided that the equipment is located within a screened equipment compound. The applicant shall demonstrate to the approving body that the placement of equipment within an equipment shelter building is not practical, due to existing site conditions or due to the constraints of the equipment itself. The equipment compound shall be adequately screened from view from any public road and all neighboring properties. Any equipment permitted outside of a building, including cabinets, may not exceed the height of the screening. Screening may consist of a masonry screen wall that complies with Section 5.15, or with landscaping that provides for adequate screening of the equipment compound, as approved by the city's landscape architect. The equipment compound entrance shall be screened with an opaque gate. Given the heavily wooded nature of the site, Planning Staff feels that a wooden fence would suffice in lieu of an equipment shelter building, masonry wall, and/or landscaping requirements. **The applicant must seek a deviation for the height of the proposed 10' high fence. Given that the fence is located on City property, the City Council will be able to make a determination on the deviation without the need to send it to the Zoning Board of Appeals. Planning staff supports the deviation because the cabinet cannot exceed the height of the fence and the cabinet is 9'-6". Furthermore, it appears that the canopy is open on all four sides, and should be replaced by a four-sided cabinet to comply with ordinance requirements.** Also, the applicant is proposing a utility and telco rack that is not contained in an equipment cabinet. The applicant states that it is not practical to place the telco/utility rack under the canopy or inside a cabinet because it is designed to be used by multiple carriers so it needs to be set away from the Verizon Wireless equipment. In addition, it is set near the compound gate so that the meter reader can read the meter without having to enter the compound which could create a safety issue according to the applicant.
4. Antenna Height: In accordance with Section 4.86.1.J, antenna towers shall not exceed one-hundred and fifty (150) feet in height as measured from surrounding grade. The proposed antenna is 150 feet in height if the lightning rod and foundation are excluded. If they are included, the tower is at least 157 feet tall. **Please revise the tower's height so that it does not exceed 150 feet tall as measured from the surrounding grade. The lightning rod antenna is considered part of the overall height of the tower; furthermore, the full height of the foundation remains unknown and portions have been excluded from the height calculation.**

#### Special Land Use Criteria

5. Consideration of Special Land Use Section 6.1.2.C.i: Will the proposed Special Land Use cause "any

detrimental impact on existing thoroughfares in terms of overall volumes, capacity, safety, vehicular turning patterns, intersections, view obstructions, line of sight, ingress and egress, accel/decel lanes off-street parking, off-street loading/unloading, travel times and thoroughfare level of service?" The proposed Special Land Use will not cause any detrimental impacts on traffic.

6. Consideration of Special Land Use Section 6.1.2.C.ii: Will the proposed Special Land Use cause "cause any detrimental impact on the capabilities of public services and facilities, including water service, sanitary sewer service, storm water disposal, and police and fire protection to serve existing and planned uses in the area?" The proposed Special Land Use will not cause any detrimental impacts on public services and facilities.
7. Consideration of Special Land Use Section 6.1.2.C.iii: Is the proposed Special Land Use cause "compatible with the natural features and characteristics of the land, including existing woodlands, wetlands, watercourses and wildlife habitats?" The proposed Special Land Use is located in a heavily wooded area with floodzones. Planning Staff is satisfied that the revised version of the stealth design would adequately screen the tower, and notes that the "foliage" now extends further down the trunk as requested.
8. Consideration of Special Land Use Section 6.1.2.C.iv: Is the proposed Special Land Use "compatible with adjacent uses of land in terms of location, size, character, and impact on adjacent property or the surrounding neighborhood?" There is residential development nearby and the tower may be visible from Ten Mile Road and the subdivision located across Ten Mile. Planning Staff is satisfied that the revised version of the stealth design would adequately screen the tower from neighboring residential development, and notes that the "foliage" now extends further down the trunk as requested.
9. Consideration of Special Land Use Section 6.1.2.C.v: Is the proposed Special Land Use "consistent with the goals, objectives and recommendations of the City's Master Plan for Land Use?" The cell tower will be developed on Parcel 50-22-29-101-004 which is master planned for "Single Family Residential". If the site were developed with single-family detached residential at some future point (which is unlikely given the parcel size and SFHA constraints) there could be compatibility issues with the cell tower, and this should be considered by the Planning Commission and City Council.
10. Consideration of Special Land Use Section 6.1.2.C.vi: Will the proposed Special Land Use "promote the use of land in a socially and economically desirable manner?" The proposed Special Land Use will promote the use of land in a socially and economically desirable manner.
11. Consideration of Special Land Use Section 6.1.2.C.vii.a: Is the proposed Special Land Use "listed among the provision of uses requiring Special Land Use review as set forth in the various zoning districts of this Ordinance, and... in harmony with the purposes and conforms to the applicable site design regulations of the zoning district in which it is located?" The proposed Special Land Use is listed among the provision of uses requiring Special Land Use review and conforms to the regulations of the R-A zoning district.

### **Pre-Construction Meeting**

Prior to the start of any work on the site, Pre-Construction (Pre-Con) meetings must be held with the applicant's contractor and the City's consulting engineer. Pre-Con meetings are generally held after the Stamping Sets have been issued and prior to the start of any work on the site. There are a variety of requirements, fees, and permits that must be issued before a Pre-Con can be scheduled. Contact Sarah Marchioni for a sample checklist or to schedule a Pre-Construction meeting at 248-347-0430 or [smarchioni@cityofnovi.org](mailto:smarchioni@cityofnovi.org).

**Address**

The site currently shares its address with City of Novi Fire Station #4. If a separate address will be assigned for the cell tower, it must be done before a building permit is issued. An address application should be filed with the Community Development Department at the time of Final Site Plan submittal. The application is available at: [www.cityofnovi.org/Reference/Forms/Bldg-AddressesApplication.aspx](http://www.cityofnovi.org/Reference/Forms/Bldg-AddressesApplication.aspx)

**Response Letter**

This Preliminary Site Plan and Special Land Use will be scheduled to go before Planning Commission for a public hearing on Wednesday, October 5, 2016. In preparation for the Planning Commission, please provide the following:

1. A response letter addressing ALL the comments from ALL the review letters and **a request for a deviation from the maximum fence height requirement from City Council.**
2. A PDF version of all the site plan drawings that were submitted for the Preliminary review, dated August 24, 2016. **NO CHANGES MADE.**

The applicant or the applicant's representative needs to submit a letter addressing comments in this, and in the other review letters with any subsequent submittal. The letter must highlight all changes made to the plans and address each of the comments listed in all review letters and with any conditions of the City Council approval.

If the applicant has any questions concerning the above review or the process in general, do not hesitate to contact me at 248.347.0586 or email me at [ajordan@cityofnovi.org](mailto:ajordan@cityofnovi.org)



---

Adrianna Jordan, AICP – Planner

## Engineering Review





# PLAN REVIEW CENTER REPORT

07/27/2016

## Engineering Review

Cell Tower  
JSP16-0008

---

### Applicant

### Review Type

Revised Preliminary Site Plan

### Property Characteristics

- Site Location: S. of 10 Mile Rd. and W. of Beck Rd.
- Site Size: Not provided
- Plan Date: 06/27/16

### Project Summary

- Construction of a cell tower, equipment, and 50 foot by 50 foot fence

### Recommendation

**Approval of Revised Preliminary Site Plan and Preliminary Storm Water Management Plan is recommended.**

### Comments:

The Revised Preliminary Site Plan meets the general requirements of Chapter 11, the Storm Water Management Ordinance and the Engineering Design Manual with the following items to be addressed at the time of Final Site Plan submittal (further engineering detail will be required at the time of the final site plan submittal):

### Additional Comments (to be addressed prior to the Final Site Plan submittal):

#### General

1. Provide a note on the plans that all work shall conform to the current City of Novi standards and specifications.
2. Provide a minimum of two ties to established section or quarter section corners.
3. Revise the plan set to reference at least one city established benchmark. An interactive map of the City's established survey benchmarks can be found under the 'Map Gallery' tab on [www.cityofnovi.org](http://www.cityofnovi.org).
4. Provide a note stating the size of the disturbed area.

5. Provide a cross-section of the proposed concrete and gravel drive.
6. A SESC permit is required. A full review has not been done at this time. The review checklist detailing all SESC requirements is attached to this letter. Please submit a SESC permit application under a separate cover. The application can be found on the City's website at <http://cityofnovi.org/Reference/Forms-and-Permits.aspx>.

Flood Plain

7. Clarify the limits of the 100-year flood plain and floodway, if applicable, per the current FIRM maps (2006).

**The following must be submitted at the time of Stamping Set submittal:**

8. A draft copy of the 25 foot wide access easement for shared use of the drive entry must be submitted to the Community Development Department.

**The following must be addressed prior to construction:**

9. A Soil Erosion Control Permit must be obtained from the City of Novi. Contact Sarah Marchioni in the Community Development Department (248-347-0430) for forms and information.

Please contact Jeremy Miller at (248) 735-5694 with any questions.

  
\_\_\_\_\_

cc: Adam Wayne, Engineering  
Rob Hayes, Engineering  
Adrianna Jordan, Community Development  
Sabrina Lilla, Water & Sewer

## Landscape Review



# PLAN REVIEW CENTER REPORT

July 29, 2016

## Preliminary Site Plan - Landscaping

Cell Tower near Fire Station #4

### Review Type

Revised Preliminary Site Plan Landscape Review

### Project Number

JSP16-0008

### Property Characteristics

- Site Location: Southeast corner of Ten Mile and Wixom Roads
- Site Zoning: RA
- Adjacent Zoning: RA
- Plan Date: June 27, 2016

### Recommendation:

This project is **recommended for approval** with the understanding that the items listed below will be addressed satisfactorily in the Final Site Plans. **Please note that none of the items highlighted in the last review were addressed in this set of plans.**

The requested additions below can either be added to the proposed site plan or provided on a separate landscape plan.

### Ordinance Considerations

This project was reviewed for conformance with Chapter 37: Woodland Protection, Zoning Article 5.5 Landscape Standards, the Landscape Design Manual and any other applicable provisions of the Zoning Ordinance. Items in **bold** below must be addressed and incorporated as part of the Preliminary Site Plan submittal. Underlined items are to be addressed in the Final Site Plans. Please follow guidelines of the Zoning Ordinance and Landscape Design Guidelines. This review is a summary and not intended to substitute for any Ordinance.

## EXISTING ELEMENTS

Existing Soils (Preliminary Site Plan checklist #10, #17)

**Please provide soil information somewhere in the plan set.**

Existing and proposed overhead and underground utilities, including hydrants.(LDM 2.e.(4))

All existing and proposed utilities are shown on the Survey Plat.

Existing Trees and Tree Protection (Sec 37 Woodland Protection, Preliminary Site Plan checklist #17 and LDM 2.3 (2))

1. Woodlands and scrub brush are present on the site. No removals are proposed as the area had been cleared for an oil well that has been completely removed from the site.
2. **Please show all existing vegetation along the Ten Mile Road frontage. The woods to remain can be shown as a cloud, but individual landscaping elements, such as the crabapples, should be located and identified with species and size, even if they are less than 8" dbh, in order to get credit for them to fulfill the requirements.**

## LANDSCAPING REQUIREMENTS

Adjacent to Public Rights-of-Way – Berm (Wall) & Buffer (Zoning Sec. 5.5.3.B.ii and iii)

1. The property has 290' of frontage. Based on the RA zoning district, a 34' wide greenbelt

and undulating berm at least 4' tall with a 4' wide crest would be required. 8 large evergreen or deciduous canopy greenbelt trees and 15 subcanopy greenbelt trees are also required.

2. **Please show all calculations for required landscaping based on this frontage. Planning Commission waivers can be requested to not add the required street trees and greenbelt landscaping for the portions of frontage that will be left in a natural condition, but the calculations must reflect the trees that would be covered by such a waiver.**
3. The proposed tower location is 620' south of Ten Mile Road. The driveway meanders back to the site, using the existing natural vegetation to screen the site from the road. As such, the existing woods provides the required greenbelt vegetation.
4. In order to preserve the existing vegetation and topography, a landscape variance to not provide the required berm and greenbelt plantings can be requested of the Planning Commission. This waiver would be supported by staff.
5. Based on the 290lf of frontage on 10 Mile Road, 8 deciduous canopy trees (1 per 35 lf) are required. The ordinance calls for 2 subcanopy trees per one deciduous canopy tree to be planted under overhead lines (which exist along 10 Mile Road). This would be 16 subcanopy trees. Since six subcanopy street trees are already located just south of the existing overhead power lines, **only 3 more trees to match the existing trees' species and spacing need to be planted east of the existing trees spaced at 1 per 30 lf between the existing trees and the property line.**

Parking Lot Landscape (Zoning Sec. 5.5.3.C.)

Not applicable. The applicant is proposing to maintain the gravel lot as is.

Parking Lot Perimeter Canopy Trees (Zoning Sec. 5.5.3.C.(3) Chart footnote)

The lot is completely surrounded by woods which is owned by the City of Novi, and which ranges in depth between approximately 300 feet to the Fire Station, to 620 feet to the nearest residential lot line. Based on this, and the fact that the lot is to remain gravel, no perimeter parking lot landscaping is required.

Tower Screening (Zoning Sec. 4.86)

The base of the tower will be completely screened by existing vegetation from all vantage points surrounding it. The tower itself will be visible above the tree line, which is approximately 30-50 feet tall.

Building Foundation Landscape (Zoning Sec 5.5.3.D.)

Not applicable

Storm Basin Landscape (Zoning Sec 5.5.3.E.iv and LDM 1.d.(3))

Not applicable

General Landscape Note

**A large, rusting trailer is easily visible down the drive from 10 Mile Road. Its approximate location should be added to the plan, as well as a note stating that the trailer and other garbage on the site shall be completely removed from the site and disposed of appropriately.**

**OTHER REQUIREMENTS**

Plant List, Notations and Details (LDM 2.h. and t.)

**Please provide a plant list for all new plantings, and notes and details per the City of Novi Standard Detail Sheet (attached).**



Cost estimates for Proposed Landscaping (LDM 2.t.)

Cost estimates for all new plantings should be part of the plant list and be based on costs from the Community Development standard fees (<http://www.cityofnovi.org/City-Services/Community-Development/Fees/Planning/FeeSchedule-OtherReviewFees.aspx>).

Irrigation (LDM 1.a.(1)(e) and 2.s)

If irrigation exists for the street trees already in place, the system should be extended to include the new trees. No new system is required for the 3 new trees. In any case, the trees are guaranteed for two years from date of acceptance.

Proposed topography. 2' contour minimum (LDM 2.e.(1))

No changes in topography are proposed.

Snow Deposit (LDM.2.q.)

Not applicable

Corner Clearance (Zoning Sec 5.9)

Required corner clearances are provided at 10 Mile Road.

If the applicant has any questions concerning the above review or the process in general, please do not hesitate to contact me at 248.735.5621 or rmeader [rmeader@cityofnovi.org](mailto:rmeader@cityofnovi.org).



---

Rick Meader – Landscape Architect

## Fire Review



July 27, 2016

TO: Barbara McBeth- City Planner  
Kirsten Mellem- Plan Review Center  
Sri Komaragiri- Plan Review Center

RE: Cell Tower @ Fire Station #4

PSP#16-0101

**CITY COUNCIL**

**Mayor**  
Bob Gatt

**Mayor Pro Tem**  
Dave Staudt

Gwen Markham

Andrew Mutch

Wayne Wrobel

Laura Marie Casey

Brian Burke

**City Manager**  
Pete Auger

**Director of Public Safety**  
**Chief of Police**  
David E. Molloy

**Director of EMS/Fire Operations**  
Jeffery R. Johnson

**Assistant Chief of Police**  
Erick W. Zinser

**Assistant Chief of Police**  
Jerrod S. Hart

**Project Description:** 150' Cell tower with stand-by power

**Comments:** Meets Fire Department Standards

**Recommendation:** Approval

Sincerely,

Joseph Shelton- Fire Marshal  
City of Novi – Fire Dept.

cc: file

**Novi Public Safety Administration**  
45125 W. Ten Mile Road  
Novi, Michigan 48375  
248.348.7100  
248.347.0590 fax

cityofnovi.org

**Applicant Response Letter**

# RJP CONSULTING

September 1, 2016

Adrianna Jordan  
Planner  
City of Novi  
45175 10 Mile Road  
Novi, MI 48375

**RE: Verizon Wireless Zoning Application Supplemental Information**

Dear Adrianna:

Attached are seven sets of revised drawings and a revised phot simulation that address all of your outstanding concerns in the letter dated August 1, 2016 with the exception of two items:

1. Ordinance Standards #6: The tower is 150' tall per the ordinance. The lightning rod extends 7' above that but is not considered "the tower" and thus our proposed tower is in compliance with the ordinance.
2. Ordinance Standards #3: ITC will not provide a structural letter to us.

We request to be placed on the next available agenda for the Planning Commission. Please call me at (248) 613-4399 if you have any questions.

Sincerely,



Bob Przybylo  
RJP Consulting, Inc. o/b/o Verizon Wireless

## Ground Lease Agreement



## CITY of NOVI CITY COUNCIL

**Agenda Item K**  
**March 14, 2016**

**SUBJECT:** Approval for Ground Lease Agreement between the City of Novi and PI Tower Development, LLC for construction, use and operation of a commercial communication tower to be located at 49375 West Ten Mile Road.

**SUBMITTING DEPARTMENT:** City Manager's Office

**CITY MANAGER APPROVAL:** *PA*

### **BACKGROUND INFORMATION:**

A ground lease agreement with a 5 year initial term and 5 – 5year renewal terms is being proposed for City Council approval with PI Tower Development, LLC, to place a commercial communication tower no more than 150 feet high and capable of supporting at least 3 providers of wireless telecommunications services. The tower will be located on a 2,500 square feet leased portion of land, located at 49375 West Ten Mile Road, Novi, MI 48374, formally the Somoco property. The lease also includes a 30 foot wide easement for ingress, egress, underground utilities, and other ordinance required purposes. Due to location in a Residential Zoning District, The City of Novi's Zoning Ordinance requires the tower be of a "stealth design."

PI Tower is allowed up to 3 years from the lease being signed to begin construction of the tower, provided a non-refundable due diligence fee of \$3,000.00 is paid in advance for each of those years, with the first payment due within 30 days of the lease being signed. The obligation to pay rent is the earlier of commencement of tower construction or 6 months after all City approvals and permits for that construction. The annual rent that is payable in advance is \$24,000 for the initial 5 year term and will increase by 10% 5 years after the lease commencement, and each subsequent 5 years thereafter. This revenue rate is similar to that of other surrounding communities.

If the due diligence fees are not received by the City within the allotted 30 day period the lease automatically terminates. PI Telecom has a period of 12 months after the lease date to survey the property and the easement, obtain insurance, and satisfy all legal requirements. If construction has not started within 3 years of the lease date then the contract automatically terminates. If all conditions are met, PI Telecom has the right to extend the lease for 5 additional 5 year terms under the same conditions. Renewal shall occur automatically unless PI Telecom expresses intent not to renew at least 60 days prior to expiration.

After approval from City Council site plan approval would be required from the Planning Commission.

**RECOMMENDED ACTION:** Approval for Ground Lease Agreement between the City of Novi and PI Telecom Infrastructure V, LLC for construction, use and operation of a commercial communication tower to be located at 49375 West Ten Mile Road



	1	2	Y	N
<b>Mayor Gatt</b>				
<b>Mayor Pro Tem Staudt</b>				
<b>Council Member Burke</b>				
<b>Council Member Casey</b>				

	1	2	Y	N
<b>Council Member Markham</b>				
<b>Council Member Mutch</b>				
<b>Council Member Wrobel</b>				

Site Name: MI-Novi-City

Site Number: PIMI010

## **GROUND LEASE AGREEMENT**

THIS GROUND LEASE AGREEMENT (the "Lease") is made as of the date of the last signature on \_\_\_\_\_, 2016 (the "Commencement Date"), by and between the City of Novi, a Michigan municipal corporation ("Lessor"), and PI Tower Development, LLC, a Delaware limited liability company ("Lessee").

**1. Leased Premises.** Lessor hereby leases to Lessee and Lessee hereby leases from Lessor under the terms and conditions set forth in this Lease a 50 feet by 50 feet, 2,500 square feet portion of that certain parcel of real property, located at 49375 West Ten Mile Road, Novi, MI 48374 ("Site"), as more particularly described on **Exhibit "A"** and shown on the **Exhibit "A-1"** survey or site plan attached hereto and made a part hereof ("Leased Premises"), together with a thirty foot (30') wide easement for ingress, egress, underground utilities, and any other purposes for which easements are required by City of Novi Ordinances, for the duration of this Lease which is more particularly described and shown on **Exhibit "B"** attached hereto and made a part hereof ("Easement"). The right to use the Easement for the same ingress, egress, underground utilities, and other purposes may be granted by Lessee to its licensee(s) and sublessee(s) and their respective agents, employees, and contractors, so long as Lessee has provided Lessor with written notice of the licensee(s) and sublessee(s) that have been granted such rights pursuant to Paragraph 24 of this Lease. The descriptions and locations of the Leased Premises and/or Easement may be amended by Lessor and Lessee based on the survey Lessee may obtain under Paragraph 3(b). Lessor represents and warrants that Lessor has good and marketable title to the Leased Premises and the Easement(s) free and clear of all liens and encumbrances, other than those liens and encumbrances shown on **Exhibit "C"** attached hereto and made a part hereof.

**2. Lessor's Representations and Warranties.** Lessor represents and warrants that (i) the execution of this Lease by Lessor will not cause a breach or an event of default of any other agreement to which Lessor is a party, (ii) there are no pending or threatened administrative actions, including bankruptcy or insolvency proceedings under the state or federal law, suits, claims or causes of action against Lessor or which may otherwise affect the Leased Premises and the Easement(s), and (iii) the Leased Premises and the Easement(s) are not presently subject to an option, lease or other contract which may adversely affect Lessor's ability to fulfill its obligations under this Lease, and (iv) during the Due Diligence Period as defined herein it will not grant an option to lease or license or enter any contract with any third party regarding use of the Site that would materially interfere with Lessee's use of the Leased Premises or Easement. After the Due Diligence Period, the right of first refusal under Paragraph 29 shall apply to any such options or contracts.

**3. Lessee's Due Diligence Fee and Period.**

(a) Within 30 days following the Commencement Date, Lessee shall pay to Lessor the amount of Three Thousand and 00/100 Dollars (\$3,000.00) (the "Due Diligence Fee"), which Due Diligence Fee (or Additional Due Diligence Fees as set forth below) shall be nonrefundable to Lessee except in the event that this Lease is terminated by Lessee prior to the Rent Commencement Date (as herein defined) due to a default by Lessor. Unless waived in writing by Lessor, this Lease shall automatically terminate if the Due Diligence Fee or Additional Due Diligence Fees are not received by Lessor within the time required. During the Initial Due Diligence Period or Additional Due Diligence

Periods as defined below and provided that construction of the Tower Facilities (as hereinafter defined) has not commenced, it is understood that Lessee shall have the right to terminate this Lease for any reason or no reason at all, without any further liability or obligation to Lessor except those obligations which specifically survive the expiration or termination of this Lease, by delivery of written notice of termination to Lessor.

(b) Lessee shall have a period of 12 months from the Commencement Date (“Initial Due Diligence Period”) to do any of the following, all at its cost and expense: (i) have the Leased Premises and the Easement surveyed, (ii) obtain a title report or commitment for a leasehold title policy covering the Leased Premises and the Easement from the title insurance company of its choice, (iii) satisfy itself that Lessee’s Intended Use (as hereinafter defined) of the Leased Premises is not prohibited by any covenants, restrictions, reciprocal easements, servitudes, subdivision rules or regulations, and (iv) with prior written notice to and approval by Lessor, to conduct any other testing or investigation it determines necessary, subject to an obligation to restore the Site to its condition prior to such testing or investigative activities. Lessee may extend the Initial Due Diligence Period for two (2) additional 12 month periods (each an “Additional Due Diligence Period”) upon expiration of the Initial Due Diligence Period provided Lessee shall pay Lessor an additional Due Diligence Fee of Three Thousand and 00/100 Dollars (\$3,000.00) prior to the end of the preceding Due Diligence Period (“Additional Due Diligence Fees”). Prior to the Rent Commencement Date, Lessor shall remove any survey or title defects which will adversely affect Lessee’s leasehold title or its ability to mortgage its leasehold interest that are contrary to Lessor’s representations and warranties in Paragraph 2 and that Lessee provided written notice of during the Initial Due Diligence Period. In the event Lessor shall fail to cure any such defects, Lessee shall have the right to terminate this Lease upon written notice to Lessor.

(c) In the event of a termination of the Lease pursuant to subparagraph 3(a) or 3(b) above or Paragraph 8 below, Lessee shall, or Lessor may, at Lessee’s cost and expense, file a release or other appropriate instrument with the local recording office to remove or discharge any Memorandum of this Lease from the title record.

**4. Cooperation.** [GGI]Lessor agrees to cooperate with Lessee in obtaining, at Lessee’s expense, all licenses and permits required for Lessee’s use of the Leased Premises (the “Governmental Approval”).

**5. Use.** The Leased Premises may be used by Lessee for the construction, use, and operation of a commercial communication tower (of a “stealth design” as required by the Lessor’s Zoning Ordinance in a Residential Zoning District, unless such requirement is waived or varied by the City Council during the regulatory approval process) with a height of no more than 150 feet capable of supporting at least three (3) providers of wireless telecommunication services, antennas, and related buildings, equipment, and facilities that comply with all City of Novi Ordinance and approval requirements and conditions) for the transmission and receipt of wireless communication signals by those providers of wireless telecommunication services on frequencies such providers are licensed to use, which shall at all times be in conformity with the City of Novi Zoning and other applicable ordinances (“Intended Use”). Lessee may construct additional improvements, demolish and reconstruct improvements, or restore, replace and reconfigure improvements at any time during the Term (as herein defined) of this Lease without Lessor’s prior consent, so long as such improvements are done solely within the Leased Premises. Notwithstanding anything contained herein, Lessor does not waive any City of Novi Zoning or other Ordinance approvals required for such improvements and shall not be construed as representing any determination on Lessee’s entitlement to such approvals.

**6. Initial Term.** Subject to Lessee’s timely payment of the Due Diligence Fee or Additional Due Diligence Fee, if applicable, under Paragraph 3, the initial term of this Lease shall be **five**

**(5) years** commencing on the Commencement Date and terminating the day before the fifth (5th) anniversary of the Commencement Date (“Initial Term”). The parties agree that a memorandum of lease in the form attached hereto as **Exhibit “D”**, evidencing the Commencement Date and the existence of this Lease, shall be executed and may be recorded by Lessee after Lessee’s timely payment of the Due Diligence Fee under Section 3.

**7. Renewal Terms.** Provided it is not in default, Lessee shall have the right to extension of the Initial Term of this Lease for five (5) additional five (5) year terms (“Renewal Terms”) as provided in this Paragraph. Each Renewal Term shall be on the same terms and conditions as set forth in this Lease. Unless Lessor has notified Lessee of a default at least 60 days before the expiration of the Initial or a Renewal Term and the default has not been cured before said expiration, this Lease shall automatically be renewed for each successive Renewal Term unless Lessee notifies Lessor of Lessee’s intention not to renew the Lease at least 60 days prior to the expiration of the Initial Term or the Renewal Term which is then in effect. The Initial Term and each Renewal Term shall collectively be referred to herein as the “Term”.

**8. Rent.**

(a) Commencing on the Rent Commencement Date, during the Initial Term of this Lease, Lessee shall pay to Lessor an annual rental amount of Twenty-Four Thousand and 00/100 Dollars (\$24,000.00) (“Rent”). Rent shall be payable in advance, with the first payment to be prorated to cover the period from the Rent Commencement Date to the next anniversary of the Commencement Date, with subsequent payments to be made on or before each anniversary of the Commencement Date thereafter. Payments shall be remitted to the address shown for Lessor in this Lease, or such other address as Lessor may direct by written notice to Lessee.

(b) The “Rent Commencement Date” shall mean the date the Lessee commences construction of the Tower Facilities or six (6) months after Lessee receives all necessary governmental approvals and permits from the City of Novi to construct the Tower Facilities, whichever first occurs. In the event that Lessee has not commenced construction of the Tower Facilities within three (3) years following the Commencement Date, this Lease shall automatically terminate and the parties shall be released from further liability or obligation hereunder except those obligations which specifically survive the expiration or termination of this Lease.

(c) Rent shall increase by ten percent (10%) on the fifth anniversary of the Commencement Date and each 5<sup>th</sup> year thereafter.

(d) A payment of Rent received by Lessor more than 15 days after it is due shall include an administrative late charge equal to five (5%) of the required payment.

**9. Conditions Subsequent.** In the event that Lessee’s Intended Use of the Leased Premises is legally prohibited through no fault of Lessee, then upon the expiration of 60 days from Lessee’s written notice to Lessor of that prohibition and documentation of same, this Lease shall terminate and be of no further force or effect, with Lessor entitled to retain any deposits or Rent paid in advance to Lessor.

**10. Interference.** Lessor shall not use, nor shall Lessor permit its lessees, licensees, invitees or agents to use, any portion of the Site in any way which results in material broadcast or electronic interference with the quality of Lessee’s wireless communications that are allowed by this Lease. Such interference, if documented in writing by Lessee, agreed to by Lessor under Subparagraph (i) or determined to exist under Subparagraph (ii), and not corrected by Lessor as provided in this Paragraph 10, shall be deemed a material breach of this Lease by Lessor. Upon receipt of written notice by Lessee of

claimed interference, Lessor shall have ten (10) business days to review the claim and notify Lessee in writing that: (i) Lessor agrees that interference prohibited by this Paragraph exists and the steps Lessor is or will be taking to eliminate the interference, which shall be within 30 days of receiving Lessee's notice, or (ii) Lessor disagrees that interference prohibited by this Paragraph exists and the reasons for that position. Disputes regarding the existence of prohibited interference shall be resolved, when necessary, by analysis and opinion of an independent expert, selected at random, from names submitted by Lessee and Lessor, with the cost of the independent expert to be paid by Lessee, subject to reimbursement by Lessor if the expert determines interference prohibited by this Paragraph exists. Any determination of such interference and any recommendations for correction of it by the independent expert shall be binding upon Lessee and Lessor and be implemented by Lessor at its cost within 30 days. If interference prohibited by this Paragraph is agreed or found to exist, Lessor shall be responsible for all costs to eliminate it and to take such steps as are necessary to require the interfering user of the Site to discontinue its use or equipment causing such interference (except for intermittent testing of equipment which shall be allowed by such party for an additional period of ten (10) days). Lessor acknowledges that continuing interference will cause irreparable injury to Lessee, and Lessee shall have the right, in addition to any other rights that it may have at law or in equity, to bring action to enjoin such interference or to terminate this Lease immediately upon notice to Lessor.

#### **11. Improvements; Utilities, Access and Other Easements.**

(a) Lessee shall have the right at Lessee's sole cost and expense, to erect and maintain on the Leased Premises improvements, personal property and facilities, including without limitation, a communications tower, a structural tower base, radio transmitting and receiving antennas, communications equipment, equipment cabinet and/or shelters, and related facilities consistent with the use allowed by Paragraph 5 and the Site Plan that is approved under the City of Novi Zoning Ordinance and regulatory approval process (collectively the "Tower Facilities"). The Tower Facilities shall remain the exclusive property of the Lessee throughout the Term and upon termination of this Lease. All or any portion of the Tower Facilities may be removed by the Lessee from the Leased Premises at any time during the Term. Lessee shall, upon expiration of the Term, or within 90 days after any earlier termination of the Lease or the use of the Tower Facilities ceasing, remove all Tower Facilities, including footings, and all above and below ground (up to 5' below grade) equipment, conduits, fixtures, improvements and all personal property placed in or on the Leased Premises or Easement and restore the Leased Premises, Easement, and Site to the original, pre- Rent Commencement Date condition. Lessor may waive the removal requirement for one or more installations or parts thereof by written notice to Lessee. Subject to Lessee complying with all applicable City of Novi Ordinances and approvals as required by Paragraph 5, on the Leased Premises, Lessor grants Lessee the right to clear all trees, undergrowth, or other obstructions necessary to erection of the Tower Facilities, and to trim, cut, and keep trimmed and cut all tree limbs which will interfere with or fall upon the Tower Facilities or Easement. At Lessor's option, any property of the Lessee that remains on the Leased Premises or Easement after 90 days following the expiration or earlier termination of this Lease, may be deemed abandoned by the Lessee and shall thereafter be owned by the Lessor without further consent of the Lessee.

(b) Lessee shall have the right to install utilities, at Lessee's expense, and to improve present utilities on the Leased Premises (including but not limited to the installation of emergency power generators). Lessee shall have the right to place utilities on (or to bring utilities across or under) the Easement to service the Leased Premises and the Tower Facilities and shall do so in a manner that will not interfere with or prevent the installation of utilities necessary to serve the equipment of Lessee's licensee(s) or sublessee(s). In the event that utilities necessary to serve the equipment of Lessee or the equipment of Lessee's licensee(s) or sublessee(s) cannot be located within the Easement for reasons not attributable to Lessee, Lessor agrees to cooperate with Lessee and to act reasonably in amending the Easement or agreeing to a second easement for those utilities in a location designated by Lessor, in which

case no additional compensation shall be required, or in a mutually agreeable location in which case Lessor may require additional reasonable compensation. Lessor shall, upon Lessee's request, execute a separate written easement to the utility company providing the service for Lessee in a form which may be filed of record evidencing this right.

(c) Lessor represents and warrants to Lessee that Lessee shall, at all times during this Lease, enjoy ingress, egress, and access from the Leased Premises to an open and improved public road which presently exists, and which Easement(s) Lessee shall have the right to improve so as to be adequate to service the Leased Premises and the Tower Facilities. Lessee shall have access to the Leased Premises twenty-four (24) hours per day, seven (7) days per week.

**12. Termination.** Except as otherwise provided herein, this Lease may be terminated upon written notice as follows:

(a) By either party upon a default of any covenant or term hereof by the other party, which default is not cured within 60 days of receipt of written notice of default (without however, limiting any other rights available to the parties pursuant to any other provisions hereof); provided, that if the defaulting party commences efforts to cure the default within such period and diligently pursues curing of the default to completion within a reasonable time period agreed to by the non-defaulting party, the non-defaulting party shall no longer be entitled to terminate this Lease based on that default. No written notice of default shall be required and no right to cure shall apply to Lessee's payment of the Due Diligence Fee, or Additional Due Diligence Fee, if applicable, under Paragraph 3; or

(b) Upon 60 days' written notice by Lessee to Lessor, if Lessee is unable to obtain or maintain through no fault of Lessee, any license, permit or other Governmental Approval necessary for the construction and operation of the Tower Facilities; or

(c) By Lessee for any reason upon one (1) year's advance written notice from Lessee to Lessor and payment of liquidated damages by Lessee to Lessor in the amount of the next annual Rent payment; or

(d) By Lessee pursuant to Paragraph 3 of this Lease.

**13. Sublessee's Improvements.** Subject to and conditioned on applying for, obtaining, and complying with all City of Novi Zoning and other Ordinance approvals and permits, Lessee's licensee(s) and sublessee(s) shall be entitled to modify the Tower Facilities and to erect additional improvements on the Leased Premises, including, but not limited to antennas, dishes, cabling, additional storage buildings or equipment shelters as are reasonably required for the operation and maintenance of the communications equipment, together with rights of ingress and egress to the Leased Premises and the right to install utilities to and on the Leased Premises and Easement(s) as if said licensee or sublessee were the Lessee under this Lease. Improvements added by a wireless telecommunication service provider sublessee or licensee of Lessee shall not require consent of the Lessor under Paragraph 5 so long as such permits and approvals required by the City of Novi are secured by such sublessee and licensee for such improvements and the improvements are entirely within the Leased Premises and Easement. Improvements by a sublessee or licensee of Lessee that is not a wireless telecommunication service provider shall require consent of the Lessor under Paragraph 5.

**14. Taxes.** Lessee shall pay any personal property taxes assessed on, or any portion of such taxes attributable to, the Tower Facilities. Lessee shall also be responsible for paying its portion of all real estate taxes, special assessments, or similar taxes attributable to the Leased Premises, including Lessee's improvements to and use of same and taking the actions necessary to request and have billings

and payments for those items be directly to and by Lessee. Nothing in this Section shall be construed as limiting Lessee's right to contest, appeal or challenge such taxes or assessments. Lessor hereby represents and warrants that Lessor's property on which the Leased Premises and Easement(s) are located is not subject to any "Conservation Use Covenant", "Greenbelt Covenant", agricultural or timberland covenant, or any other conservation use program which restricts or limits development of Lessor's property. Lessor agrees to be solely responsible for payment of any penalties, roll-back or additional taxes, special assessments or other monetary amounts now or hereafter payable to any county, city, state or other party as a result of the breach of any conservation use tax program affecting the property on which the Leased Premises and Easement(s) are located or resulting from the change in the nature or character of the use of the property from its present use to a communications tower facility.

**15. Destruction of Premises.** If the Leased Premises or the Tower Facilities are destroyed or damaged through no fault of Lessee, for example destruction or damage caused by a Force Majeure Event, so as to prevent the Intended Use, Lessee may elect to terminate this Lease by at least 30 days written notice to Lessor, [GG2] in which event the termination shall be effective as of the date of the damage or destruction. In such event, except for the obligation to remove the Tower Facilities and restore the Leased Premises, Easement, and Site under Paragraph 11 and other obligations that survive the expiration or earlier termination of this Lease, all rights and obligations of Lessee to Lessor shall cease as of the date of the damage or destruction, with Lessor entitled to retain any deposits or Rent paid in advance by the Lessee.

**16. Condemnation.** If a condemning authority takes all of the Leased Premises or Easement, or a portion sufficient to prevent the Intended Use, this Lease shall terminate as of the date the title vests in the condemning authority. Lessee shall be entitled to file its own claims against the condemning authority for the value of its Tower Facilities, moving expenses, prepaid rent and business dislocation expenses. A sale of all or part of the Leased Premises and/or Easement(s) to a purchaser with the power of eminent domain, in the face of the exercise of eminent domain power, shall be treated as taking by condemnation for the purpose of this paragraph.

**17. Insurance.** Lessee shall purchase and maintain in full force and effect throughout the Term, commercial general liability insurance with limits of liability of at least Two Million Dollars (\$2,000,000.00) in respect of bodily injury, including death, arising from any one occurrence and Two Million Dollars (\$2,000,000.00) in respect to damage to property arising from any one occurrence. Lessee shall provide a blanket additional insured endorsement to Lessor. Lessor, including its elected and appointed officers, employees and agents, shall be covered as an additional insured. Lessor is entitled to prior written notice of any cancellation of insurance coverage. Lessee shall furnish to Lessor certificates of insurance, confirming the coverage required throughout the term of this Lease and identifying Lessor, including its elected and appointed officers, employees and agents, as an additional insured.

**18. Lessee's Environmental Covenants and Indemnity.** As used in this Lease, the term "Hazardous Materials" shall mean any hazardous or toxic substance, material or waste which is, or becomes designated as such in the future or is regulated by any agency of the United States Government or by any local governmental authority having jurisdiction, including, without limitation, any substance, material or waste that is defined or designated as a hazardous substance pursuant to the Comprehensive Environmental Response, Compensation and Liability Act, the Resource Conservation and Recovery Act or the Clean Water Act. During the Term of this Lease, Lessee shall cause the presence, use, storage and/or disposal of any Hazardous Material, on or under the Leased Premises by Lessee, its agents, employees, business invitees, contractors or sublessees to be in compliance with all applicable laws, rules, regulations and orders. Lessee shall not install or permit the installation of any underground storage tanks on the Leased Premises. Lessee shall defend, indemnify, protect and hold Lessor harmless from and



against all claims, costs, fines, judgments and liabilities, including, without limitation, reasonable attorney's fees and costs, arising out of or in connection with the presence, storage, use or disposal of Hazardous Materials on or under the Leased Premises to the extent caused by the acts, omissions or negligence of Lessee, its employees, business invitees, contractors or sublessees. The foregoing indemnity shall survive the expiration or earlier termination of this Lease.

**19. Lessor's Environmental Representation and Indemnity.** Except as related to the prior oil and/or gas well usage of the Site, Lessor represents and warrants that no Hazardous Materials have been generated, stored, disposed of or are present on or under the Leased Premises and the Easement prior to the Commencement Date of this Lease. Lessor shall defend, protect and hold Lessee harmless from and against any and all claims, costs, fines, judgments, liability, actions, causes of action, liens and expenses, including, without limitation, penalties and reasonable attorneys' fees, incurred or suffered by or asserted against Lessee, to the extent arising out of or in any way relating to a breach of this warranty and representation. Lessor acknowledges and agrees that Lessee shall have no obligation to indemnify, defend, protect or hold Lessor harmless for any claims, costs, fines, judgments and liabilities to the extent arising from or in connection with the presence of any existing or future Hazardous Materials found on or under the Leased Premises which were not caused by the acts, omissions or negligence of Lessee, its employees, business invitees, contractors, licensees, or sublessees (collectively referred to as "Claims Caused by Others"). Lessor shall release and hold Lessee harmless from such Claims Caused by Others. The foregoing representations and indemnities shall survive the expiration or earlier termination of this Lease.

**20. Defense and Indemnification.** Lessor shall defend and hold harmless Lessee from and against any and all claims, liabilities, loss or damage, penalties or judgments to the extent arising from injury to person or property sustained by anyone in and about the Leased Premises and Easement(s) caused solely by act(s) or omissions(s) of Lessor, or Lessor's officers, agents, servants, employees, contractors, or sublessees, except as may result from the acts described in the following paragraph. This defense and hold harmless obligation shall survive the expiration or earlier termination of the Lease.

Lessee shall indemnify and hold harmless Lessor from and against any and all claims, liabilities, loss or damage, penalties or judgments to the extent arising from injury to person or property sustained by anyone in and about the Leased Premises and Easement(s) resulting from any act(s) or omissions(s) of Lessee, or Lessee's officers, agents, servants, employees, contractors, or sublessees. Further, Lessee shall, at its own cost and expense, defend any and all suits or actions (just or unjust) which may be brought against Lessor or in which Lessor may be impleaded with others upon any such matter, claim or claims, except as may result from the acts described in the preceding paragraph. This indemnification obligation shall survive the expiration or earlier termination of the Lease.

**21. Notices.** All notices required or permitted under this Agreement shall be in writing and shall be deemed received or effective upon personal delivery, or three (3) days after being deposited in the U.S. Mail, registered or certified, and postage prepaid, or one (1) day after being deposited with a recognized overnight delivery service. Such notices shall be addressed to the applicable party at its address shown below, or at such other address or addresses as either party shall designate to the other in writing in accordance with this paragraph:

As to Lessor:                      City of Novi  
   Attn: City Manager  
   45175 West Ten Mile Road  
   Novi, Michigan 48375-3024

With a copy to: City of Novi  
Attn: City Clerk  
45175 West Ten Mile Road  
Novi, Michigan 48375-3024

As to Lessee: PI Telecom Infrastructure V, LLC  
7411 Fullerton Street, Suite 110  
  
Jacksonville, Florida 32256  
Attention: Contracts Administrator

With a copy to: PI Telecom Infrastructure V, LLC  
2855 LeJeune Road  
4<sup>th</sup> Floor  
Miami, Florida 33134  
Attention: Legal Department

**22. Title and Quiet Enjoyment.** Lessor warrants and represents that (i) it has the full right, power, and authority to execute this Lease; (ii) it has good and marketable fee simple title to the Leased Premises and the Easement(s); and (iii) the Leased Premises constitute a legal lot that may be leased without the need for any subdivision or platting approval. Subject to the referendum procedure provided for in the City of Novi Charter for leases for periods of more than three (3) years, Lessor covenants that Lessee shall have the quiet enjoyment of the Leased Premises during the Term of the Lease. Lessor shall defend and hold harmless Lessee from and against any loss, cost, expense or damage, including attorney's fees associated with a breach of the foregoing covenant of quiet enjoyment.

**23. Subordination and Non-Disturbance.** This Lease shall be subject to and subordinate to any mortgage or deed to secure debt (collectively referred to as a "Mortgage") made by Lessor which may now or hereafter encumber the Leased Premises and Easement(s), provided that no such subordination shall be effective unless the holder of every such Mortgage shall in a separate agreement with Lessee agree that in the event of a foreclosure, or conveyance in lieu of foreclosure of Lessor's interest in the Leased Premises and Easement(s), such holder shall recognize and confirm the validity and existence of this Lease and that Lessee shall have the right to continue its use and occupancy of the Leased Premises and Easement(s) in accordance with the provisions of this Lease as long as Lessee is not in default of this Lease beyond applicable notice and cure periods. Lessee shall execute in timely fashion such instruments as may reasonably be requested to evidence the provisions of this paragraph. In the event the Leased Premises and/or Easement(s) are encumbered by a Mortgage on the Commencement Date, Lessor, no later than ten (10) days after the Commencement Date, shall obtain and furnish Lessee with a non-disturbance agreement in recordable form from the holder of each Mortgage.

**24. Assignments and Subleases.**

(a) Lessee may, upon notice to Lessor, mortgage or grant a security interest in Lessee's leasehold estate and the Tower Facilities, and may make a conditional assignment of this Lease and the Tower Facilities to any such mortgagees or holders of security interests, including their successors and assigns (hereinafter, collectively referred to as "Secured Parties"). In such event, Lessor shall execute such consent to leasehold financing as may reasonably be required by any Secured Party. Lessor agrees to notify Lessee and Lessee's Secured Parties simultaneously of any default by Lessee, and to give to the

Secured Parties the same right to cure any default as Lessee except that the cure period for any Secured Party shall not be less than ten (10) days after the receipt of the default notice. If a termination, disaffirmation or rejection of the Lease, pursuant to any laws (including any bankruptcy or insolvency laws), by Lessee shall occur, or if Lessor shall terminate this Lease for any reason as provided for in Paragraph 12, herein, Lessor will give the Secured Parties prompt notice thereof and Lessor will give each Secured Party the right to enter upon the Leased Premises during a 30 day period commencing upon such Secured Party's receipt of such notice for the purpose of removing any Tower Facilities. Lessor acknowledges that the Secured Parties shall be third-party beneficiaries of this Lease.

(b) Lessee shall have the right to license, sublease or assign its rights under this Lease, without the consent of Lessor, upon any of the following conditions:

- i. any conditional assignment of this Lease to a Secured Party as described in subparagraph (a) above;
- ii. any license or sublease of a portion of the Tower Facilities in the ordinary course of Lessee's business so long as notice of the license or sublease is sent to Lessor ;
- iii. an assignment or sublease to an affiliate entity of Lessee; or
- iv. an assignment to an entity in the business of developing or owning telecommunication towers, provided that any such assignee shall have a net worth equal to or greater than Lessee's.

Any license, sublease or assignment by Lessee of its rights under this Lease which is not set forth in (i) – (iv) above shall require the consent of the Lessor, which shall not be unreasonably withheld, delayed and/or conditioned. Any license, sublease or assignment pursuant to this subparagraph (b) shall be subject to all terms and conditions of this Lease. Upon assignment of all of its rights pursuant to this Lease to a single assignee, the execution of a written assumption of all of the terms and conditions of the Lease by that assignee, and Lessor's written acceptance of that assumption which shall not be unreasonably withheld, delayed, or conditioned, Lessee shall be released from any further liability under this Lease.

**25. Successors and Assigns.** This Lease shall run with the Leased Premises described on **Exhibit "A-1"** and shall be binding upon and inure to the benefit of the parties, their respective heirs, successors, personal representatives and assigns.

**26. Waiver of Lessor's Lien.** Lessor hereby waives any and all lien rights it may have, statutory or otherwise, in and to the Tower Facilities or any portion thereof, regardless of whether or not same is deemed real or personal property under applicable laws.

**27. Waiver of Incidental and Consequential Damages.** Neither party will assert any claim whatsoever against the other party for loss of anticipatory profits or any other indirect, special, incidental or consequential damages incurred as a result of the construction, maintenance, operation or use of the Leased Premises or Easement by Lessee or otherwise arising under this Lease.

**28. Lessee's Exclusivity.** Provided the Lessee is in compliance with the collocation requirements of the City of Novi Zoning Ordinance, and until the Leased Premises and Tower Facilities permitted under this Lease will not accommodate and fulfill the facilities and needs of any additional providers of wireless telecommunication services, unless done for governmental use, Lessor agrees not to lease any of Lessor's property within a radius of five (5) miles from the Leased Premises for construction of a communication tower for wireless telecommunication services.

**29. Right of First Refusal.** In the event that the Lessor receives and desires to accept a bona fide offer to sell and convey the Leased Premises to a third party not related to the Lessor, then the Lessor shall first provide the Lessee with a written offer to sell and convey the Leased Premises to Lessee upon the same terms and conditions as the offer made by the third party. The notice to Lessee shall include a copy of the third party's offer. If the third party offer is to purchase assets in addition to the Leased Premises, the right of first refusal hereunder shall apply only to the Leased Premises and the Lessor shall provide to Lessee only the terms of the third party's offer which are applicable thereto. Lessee shall have 30 days from the receipt of the Lessor's notice to accept Lessor's offer to sell the Leased Premises. If Lessee desires to accept the offer, it shall notify the Lessor in writing within the said 30-day period and closing thereon shall occur within 90 days of the date of Lessee's written acceptance of the offer. Transfer of title shall be by Warranty Deed and a Bill of Sale that warrants title to the Leased Premises without exceptions or encumbrances other than those that existed on the Commencement Date or that are attributable to Lessee's actions or omissions under this Lease. If Lessee does not elect to accept the offer to sell the Leased Premises, then the Lessor may accept the third party offer and proceed with selling the Leased Premises to the third party upon the same terms and conditions offered to Lessee, which sale shall be made subject to the terms of this Lease. Should the third party not complete the purchase transaction, then this Right of First Refusal shall continue in effect for any future offers received by the Lessor.

**30. Certifications.** Either party may request, in writing, that the other party certify information to a prospective mortgagee or purchaser. Such certification shall be transmitted within 30 days after receipt of written request and may be relied upon by the party who requested it, and the contents of the certificate shall be binding upon the party executing it. The certificate may include (i) the validity, force and effect of this Lease; (ii) the extent to which this Lease has been supplemented or amended; (iii) the existence of any default; (iv) the existence of any offsets, counter-claims or defenses on the part of the other party; (v) the commencement and expiration dates of the Term, (vi) the amount of any Rent that has been or its to be paid; and (vii) any other matter as may reasonably be requested.

**31. Self Help.** Without limiting the right to terminate this Lease pursuant to Paragraph 12 hereof, in case of a breach of any covenant or term hereof by either party, the other party may, in its sole discretion, elect to remedy the breach, which remedy shall not operate or be construed as a waiver of the rights herein to recover the cost of such remedy from the defaulting party by setoff or otherwise, and the defaulting party shall be responsible for any and all costs, expenses, reasonable attorney fees and litigation expenses as may be incurred by the non-defaulting party in performing the defaulting party's obligations hereunder.

**32. Miscellaneous.**

(a) The substantially prevailing party in any litigation arising hereunder shall be entitled to its reasonable attorney's fees and court costs, including appeals and post-judgment proceedings, if any.

(b) Each party agrees to furnish to the other, within 30 days after request, such truthful estoppel information as the other may reasonably request.

(c) This Lease constitutes the entire agreement and understanding of Lessor and Lessee with respect to the subject matter of this Lease, and supersedes all offers, negotiations and other agreements. There are no representations or understandings of any kind not set forth herein. Any amendments to this Lease must be in writing and executed by Lessor and Lessee.

(d) If either Lessor or Lessee is represented by a broker in this transaction, that party

shall be fully responsible for any fees due such broker and shall hold the other party harmless from any claims for commission by such broker.

(e) This Lease shall be construed in accordance with the laws of the state in which the Leased Premises is situated.

(f) If any term of this Lease is found to be void or invalid, such invalidity shall not affect the remaining terms of this Lease, which shall continue in full force and effect.

(g) Lessor shall cooperate with Lessee in executing any documents necessary to protect Lessee's rights under this Lease or Lessee's use of the Leased Premises and the Easement, and in taking such action as Lessee may reasonably require to effect the terms and conditions of this Lease.

(h) This Lease may be executed in two or more counterparts, all of which shall be considered one and the same agreement and shall become effective when one or more counterparts have been signed by each of the parties, it being understood that all parties need not sign the same counterpart. The parties agree that a scanned or electronically reproduced copy or image of this Lease shall be deemed an original.

IN WITNESS WHEREOF, the parties hereto have executed this Lease as of the date first written above.

LESSOR, CITY OF NOVI

WITNESS:

\_\_\_\_\_

Print Name

\_\_\_\_\_

Print Name

By: \_\_\_\_\_

Print Name: \_\_\_\_\_

Title: \_\_\_\_\_

Date: \_\_\_\_\_

LESSEE, PI TOWER DEVELOPMENT, LLC,

WITNESS:

\_\_\_\_\_

Print Name

\_\_\_\_\_

Print Name

By: \_\_\_\_\_

Print Name: \_\_\_\_\_

Title: \_\_\_\_\_

Date: \_\_\_\_\_

**EXHIBIT “A”**

**Description of Site (Parent Tract)**

Tax Parcel I.D. # of Site/parent tract: 50-22-29-101-001

Physical Address of Site/parent tract: 49375 West Ten Mile Road  
Novi, MI 48374

Description of Leased Premises

A **50’ by 50’** parcel of land for the tower compound being located around the base of the tower, all being a portion of the Site. The legal description of the Leased Premises shall be determined by survey, which shall be included on an Amended Exhibit A to replace this **Exhibit “A”**.

# EXHIBIT "A-1"

## Survey or Site Plan

Location of the Leased Premises shall be determined by survey, and upon completion shall be included on an Amended Exhibit A-1 to replace this **Exhibit "A-1"**.



**OVERALL SITE LAYOUT**  
NOT DRAWN TO SCALE

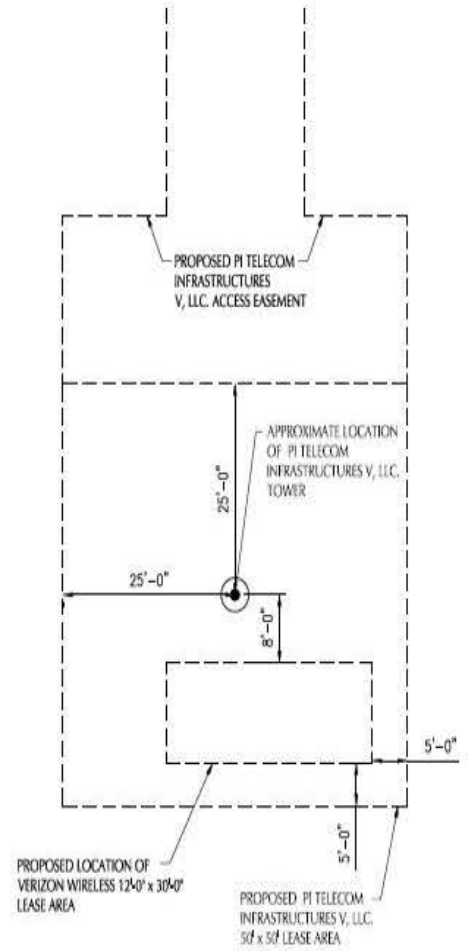

**ENLARGED SITE LAYOUT**





## **EXHIBIT “B”**

### **Easement(s)**

(i) A 30 feet wide easement from the Leased Premises to an open and improved public road to allow for ingress to and egress from the Leased Premises by vehicle and to provide utilities to the Leased Premises from the utility providers’ preferred connection point;

(ii) If required by governmental authorities, an easement for a “Fall Zone” centered on the location of the Lessee’s tower and extending outward in a circle for the number of feet as may be required by local zoning authorities (typically equal to the height of the Lessee’s tower but could be more); and

(iii) If required by governmental authorities, an easement for a landscape buffer zone or any such additional easement(s) as may be required by local zoning authorities.

The legal descriptions of the Easement(s) shall be determined by survey, and upon completion of survey, shall be included on an Amended Exhibit B to replace this **Exhibit “B”**.

**EXHIBIT "C"**

**Liens and Encumbrances**

Holder of 1<sup>st</sup> Mortgage: \_\_\_\_\_

Address: \_\_\_\_\_

Contact Name: \_\_\_\_\_

Phone Number: \_\_\_\_\_

Loan Number: \_\_\_\_\_

Holder of 2<sup>nd</sup> Mortgage: \_\_\_\_\_

Address: \_\_\_\_\_

Contact Name: \_\_\_\_\_

Phone Number: \_\_\_\_\_

Loan Number: \_\_\_\_\_

**Other Liens/Encumbrances**

(Please Describe): \_\_\_\_\_  
\_\_\_\_\_  
\_\_\_\_\_

*If No Mortgage(s), Liens or Encumbrances, check here:* \_\_\_\_\_

**EXHIBIT "D"**

**MEMORANDUM OF GROUND LEASE AGREEMENT**

This Memorandum of Ground Lease Agreement is made as of the date of the last signature by and between the City of Novi, a Michigan Municipal corporation, as Lessor, whose mailing address is 45175 West Ten Mile Road, Novi, Michigan 48375-3024 and, PI Tower Development, LLC, a Delaware limited liability company, as Lessee, whose address is 7411 Fullerton Street, Suite 110, Jacksonville, Florida 32256.

1. Lessor and Lessee are parties to a Ground Lease Agreement with a Commencement Date of \_\_\_\_\_, 2016, (the "Lease "). The premises covered by the Lease is located in the City of Novi, Oakland County, Michigan, as more fully described in the legal description attached hereto as **Exhibit "A"** ("Leased Premises").

2. Pursuant to the Lease, the Lessor has granted to the Lessee-easements for ingress, egress, utilities, and other purposes for which easements are required by the City of Novi for the duration of the Lease as more particularly described on **Exhibit "A"** hereto. The easement rights granted include the right of Lessee to grant its allowed licensees or sublessees the right to use the easements.

3. The Lease provides for an initial term of five (5) years (the "Initial Term") beginning on the Commencement Date. The Lease also provides for five (5) additional five (5) year renewal terms (each, a "Renewal Term"). If Lessee is not in default, the Lease shall automatically renew for each such Renewal Term unless Lessee delivers written notice of intent not to renew to Lessor at least 60 days prior to the expiration of the Initial Term, or the Renewal Term then in effect.

IN WITNESS WHEREOF, the parties hereto have executed this Memorandum of Lease on the dates indicated.

LESSOR: CITY OF NOVI

By: \_\_\_\_\_

Print Name: \_\_\_\_\_

Title: \_\_\_\_\_

STATE OF MICHIGAN  
COUNTY OF OAKLAND

Acknowledgement

On \_\_\_\_\_, 201\_\_\_\_, \_\_\_\_\_, the \_\_\_\_\_ of the City of Novi, signed this Memorandum of Ground Lease Agreement, for and on behalf of the City of Novi.

Subscribed and sworn to before me this

\_\_\_\_\_  
Notary Public,  
Acting in Oakland County, Michigan  
My Commission Expires: \_\_\_\_\_

LESSEE:

PI TOWER DEVELOPMENT, LLC,  
a Delaware limited liability company

Witness:

\_\_\_\_\_  
Print Name: \_\_\_\_\_

By: \_\_\_\_\_

Print Name: \_\_\_\_\_

Title: \_\_\_\_\_

\_\_\_\_\_  
Print Name: \_\_\_\_\_

STATE OF FLORIDA

COUNTY OF \_\_\_\_\_

Acknowledgement

I, \_\_\_\_\_ the undersigned Notary Public for said County and State, do hereby certify that \_\_\_\_\_, as \_\_\_\_\_ of PI Tower Development, LLC, a Delaware limited liability company, personally appeared before me this day, and acknowledged the due execution of the foregoing instrument on behalf of said company. He/She is personally known to me or produced \_\_\_\_\_ as identification.

WITNESS my hand and notarial seal, this \_\_\_\_ day of \_\_\_\_\_, 201\_\_.

Notary Public: \_\_\_\_\_

Print Name: \_\_\_\_\_

*{affix notary stamp/seal}*

My Commission Expires: \_\_\_\_\_

EXHIBIT "A"

LEASED PREMISES AND EASEMENTS

A 50' x 50' Leased Premises and Easements are located within the land legally described as follows:

**Part of the NW 1/4 of Section 29, T.1N., R.8E., City of Novi, Oakland County, Michigan, described as beginning at the NW corner of said Section 29; thence N86°34'01"E 648.48 feet along the north line of said section; thence S03°25'59"E 76.19 feet; thence S04°06'34"W 139.77 feet; thence S18°55'26"W 138.82 feet; thence S33°26'52"W 105.43 feet; thence S03°25'59"E 340.64 feet; thence N86°34'01"E 261.81 feet; thence N09°29'00"E 268.42 feet; thence N03°25'59"W 309.49 feet; thence N86°34'01"E 104.91 feet; thence N03°25'59"W 197.00 feet to a point on the north line of Section 29; thence N86°34'01"E 395.74 feet along said north line; thence S02°45'11"E 1320.52 feet along the north-south 1/8 line; thence S86°38'41"W 164.98 feet; thence S02°45'11"E 1320.28 feet to the east-west 1/4 line of section; thence S86°43'23"W 1164.12 feet along said 1/4 line to said 1/4 corner section; thence N02°54'49"W 2837.33 feet along the West line of said section to the point of beginning. Containing 70.656 acres and is subject to easements, restrictions and right-of-way of record. BEARINGS BASED ON GRID BEARING -NAD 83 SPC MI. SOUTH ZONE**

**Tax Parcel No. ~~50~~-22-29-101-001**



# Site of Proposed Cell Tower with PI Tower Development, LLC



#### MAP INTERPRETATION NOTICE

Map information depicted is not intended to replace or substitute for any official or primary source. This map was intended to meet National Map Accuracy Standards and use the most recent, accurate sources available to the people of the City of Novi. Boundary measurements and area calculations are approximate and should not be construed as survey measurements performed by a licensed Michigan Surveyor as defined in Michigan Public Act 132 of 1970 as amended. Please contact the City GIS Manager to confirm source and accuracy information related to this map.



1 inch = 376 feet



Map Print Date:  
3/10/2016



**City of Novi**  
Department of Public Services  
26300 Lee BeGole Drive  
Novi, MI 48375  
cityofnovi.org