



CITY of NOVI CITY COUNCIL

Agenda Item C
May 11, 2015

SUBJECT: Approval to award a construction contract for the Civic Center Parking Lot and Power Park Pathways Rehabilitation project to Nagle Paving Company, the low bidder, in the amount of \$96,006, subject to final review and approval of form of agreement by City Manager's office and the City Attorney, and approval of an additional appropriation in the amount of \$41,945 for these budget line items.

SUBMITTING DEPARTMENT: Department of Public Services, Engineering Division *BTC*
Department of Parks, Recreation and Cultural Services

CITY MANAGER APPROVAL: *W PR*

EXPENDITURE REQUIRED	\$ 44,566	(Civic Center Parking Lot)
	\$ 6,945	(Power Park Drainage Improvements)
	\$ 44,495	(Power Park Pathways)
	\$ 96,006	TOTAL
AMOUNT BUDGETED	\$ 40,000	(Civic Center Parking Lot)
	\$ 0	(Power Park Drainage Improvements)
	\$ 33,140	(Power Park Pathways)
	\$ 73,140	TOTAL
APPROPRIATION REQUIRED (for construction, material testing and construction engineering)	\$ 16,000	(General Fund—from decreased insurance expenses)
	\$ 6,945	(Drain Fund—from Fund Balance)
	\$ 19,000	(Parks & Recreation Fund—unbudgeted revenue)
	\$ 41,945	TOTAL
LINE ITEM NUMBER	101-442.10-971.100 (Civic Center Parking Lot)	
	210-211.00-865.294 (Drainage Improvements)	
	208-691.00-974.096 (Power Park Pathways)	

BACKGROUND INFORMATION:

This project is a combination of two separate line items in the Capital Improvement Plan: 1) Civic Center Parking Lot Improvements and 2) Power Park Pathway Rehabilitation.

Improvements to the north Civic Center Parking Lot was recommended by the Parking Lot Inventory and Maintenance Plan completed in January 2014. Improvements will include pavement replacement in areas that show significant deterioration, and crack repair and patching in other areas.

In Power Park, there is approximately 1,500 feet of asphalt pathway showing varying levels of deterioration. The majority of the improvements to the paths between the baseball fields will involve isolated crack repairs. The pathways along the perimeter of the fields are in much poorer condition and will receive an asphalt overlay, with some areas being reconstructed as necessary. Drainage improvements will also be completed in a few areas.

One bid was received and opened on April 29, 2015 following a public bid solicitation period. The bidder is Nagle Paving Company. Nagle's bid is recommended as being in the best interest of the City as it is responsive (i.e., Nagle has complied with all requirements of the bidding instructions). (URS' award recommendation letter including the bid tabulation dated April 30, 2015 is attached). A summary of the one bid received is as follows:

Contractor	Bid Price (including Crew Days)*
Nagle Paving Company	\$103,686.00

* Crew Days are included to compare bids, but are not included in the award.

Although only one bid was received, staff can recommend award based on the comparison with the engineer estimate prepared at the time of bid advertisement. The overall project (less crew days) is under the Engineer's Estimate (attached).

The bid received by the contractor exceeded the amount budgeted for the projects, therefore a budget amendment is required. The budget for the Civic Center Parking Lot project assumed a small amount of reconstruction; however the pavement has deteriorated more than originally anticipated and requires more work. The scope of work at Power Park was expanded since the original budget was established to address some additional areas requiring rehabilitation. Additionally, asphalt prices have increased more than anticipated in the budget, which affected the bid prices for both projects. The budget amendment will add funds to the project for construction, construction engineering (proposed for award elsewhere on this agenda), and material testing (to be awarded administratively). The additional funds are being allocated from the General Fund for Civic Center Parking Lot from lower insurance expenses than originally budgeted for the Department of Public Services, from the Fund Balance in the Drain Fund for drainage improvement to Power Park, and from the Parks & Recreation Fund for the Power Park Pathway rehabilitation from unbudgeted revenue. The following table summarizes the proposed budget amendment:

Budget Line Item	Description	Amount
101-442.10-971.100	Civic Center Parking Lot	\$16,000
101-442.10-716.000	Insurance (Engineering)	(\$5,000)
101-442.20-716.000	Insurance (Field Operations)	(\$11,000)
		\$0
210-211.00-865.294	Power Park Drainage Improvements	\$6,945
	Drain Fund-Fund Balance	\$6,945
208-691.00-974.096	Power Park Pathways	\$19,000
208-000.00-502.100	Unbudgeted Revenue	\$19,000
		\$0

It is anticipated that this project will be completed by summer 2015.

RECOMMENDED ACTION: Approval to award a construction contract for the Civic Center Parking Lot and Power Park Pathways Rehabilitation project to Nagle Paving Company, the low bidder, in the amount of \$96,006, subject to final review and approval of form of agreement by City Manager's office and the City Attorney, and approval of an additional appropriation in the amount of \$41,945 for these budget line items.

	1	2	Y	N
Mayor Gatt				
Mayor Pro Tem Staudt				
Council Member Casey				
Council Member Markham				

	1	2	Y	N
Council Member Mutch				
Council Member Poupard				
Council Member Wrobel				

RESOLUTION

NOW, THEREFORE BE IT RESOLVED that the following
Budget Amendment is authorized:

	INCREASE (DECREASE)
General Fund	
APPROPRIATIONS	
Department of Public Services - Engineering	
Personnel Services	(5,000)
Capital Outlay	16,000
Department of Public Services - Field Operations	
Personnel Services	(11,000)
TOTAL APPROPRIATIONS	<u>\$ -</u>
Net Increase (Decrease) to Fund Balance	<u><u>\$ -</u></u>
PARKS, RECREATION, & CULTURAL SERVICES FUND	
REVENUES	
Federal Grants	19,000
TOTAL REVENUES	<u>\$ 19,000</u>
APPROPRIATIONS	
691 Capital Outlay	19,000
TOTAL APPROPRIATIONS	<u>\$ 19,000</u>
Net Increase (Decrease) to Fund Balance	<u><u>\$ -</u></u>
DRAIN FUND	
APPROPRIATIONS	
Capital Outlay	6,945
TOTAL APPROPRIATIONS	<u>\$ 6,945</u>
Net Increase (Decrease) to Fund Balance	<u><u>\$ (6,945)</u></u>

I hereby certify that the foregoing is a true and complete copy of a
resolution adopted by the City Council of the City of Novi
at a regular meeting held on May 11, 2015

Maryanne Cornelius
City Clerk

Civic Center North Parking Lot Rehabilitation and Power Park Pathways Rehabilitation

Location Map

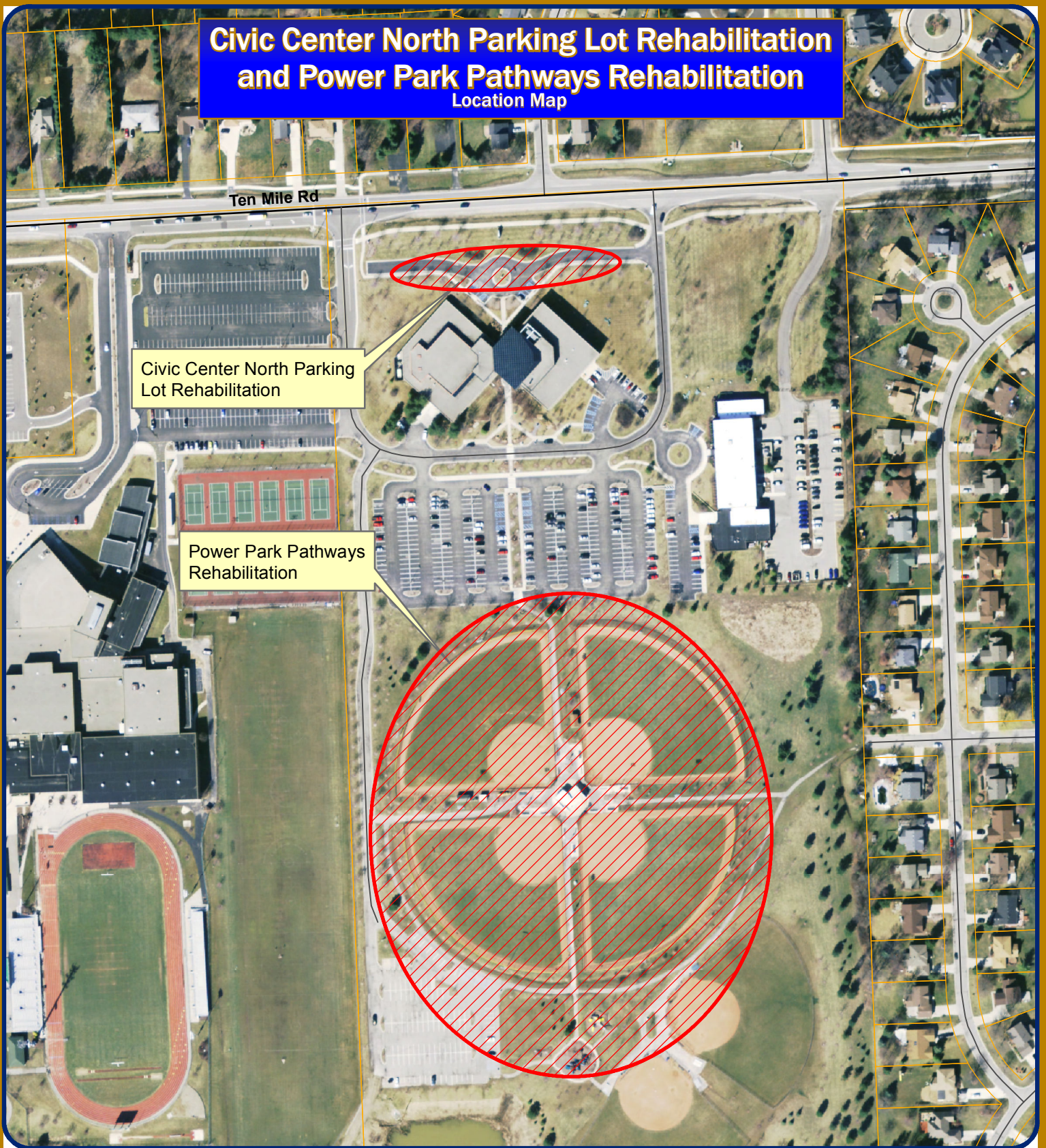

Map Author: Croy
Date: 10/13/14
Project: Civic Center / Power Park
Version #: v1.0

Amended By:
Date:
Department:

MAP INTERPRETATION NOTICE

Map information depicted is not intended to replace or substitute for any official or primary source. This map was intended to meet National Map Accuracy Standards and use the most recent, accurate sources available to the people of the City of Novi. Boundary measurements and area calculations are approximate and should not be construed as survey measurements performed by a licensed Michigan Surveyor as defined in Michigan Public Act 132 of 1970 as amended. Please contact the City GIS Manager to confirm source and accuracy information related to this map.



Feet
0 50 100 200 300

1 inch = 250 feet



City of Novi

Engineering Division
Department of Public Services
26300 Lee BeGole Drive
Novi, MI 48375
cityofnovi.org

Power Park Pathway Improvements

Location Map

Civic Center Parking Lot

Access Rd

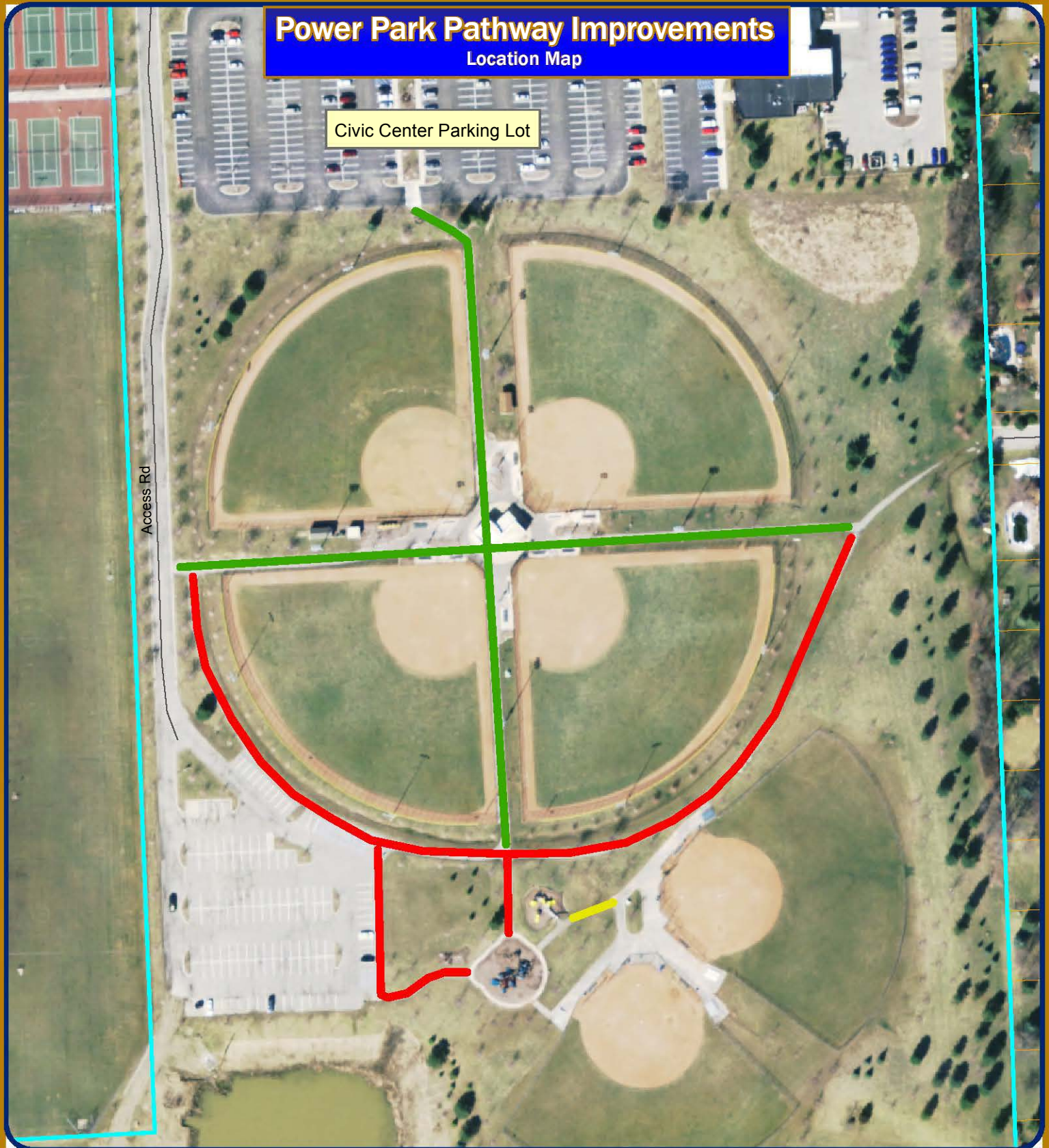

Map Author: Croy
Date: 10/10/14
Project: Power Park Pathways
Version #: v2.0

MAP INTERPRETATION NOTICE

Map information depicted is not intended to replace or substitute for any official or primary source. This map was intended to meet National Map Accuracy Standards and use the most recent, accurate sources available to the people of the City of Novi. Boundary measurements and area calculations are approximate and should not be construed as survey measurements performed by a licensed Michigan Surveyor as defined in Michigan Public Act 132 of 1970 as amended. Please contact the City GIS Manager to confirm source and accuracy information related to this map.

Map Legend

- Major Path Rehab Areas
- Crack Treatment Areas
- New Path Connection



0 30 60 120 180
Feet

1 inch = 150 feet



City of Novi

Engineering Division
Department of Public Services
26300 Lee BeGole Drive
Novi, MI 48375
cityofnovi.org

EXISTING POOR DRAINAGE CONDITIONS AT POWER PARK



Engineer's Estimate before Bidding

City of Novi
Civic Center Parking and Power Park Pathway Rehabilitation
Preliminary Cost Estimate
 4/7/2015

DIVISION 1 - CIVIC CENTER PARKING LOT

Item No.	Item Description	Unit	Unit Price	Quantity	Cost
1	Traffic Control and Access (Civic Center)	LS	\$500.00	1	\$500.00
2	Pavement Removal, Modified	Syd	\$8.00	650	\$5,200.00
3	Cold Milling HMA Surface	Syd	\$2.50	1,291	\$3,227.50
4	Hand Patching	Ton	\$120.00	20	\$2,400.00
5	HMA, 13A	Ton	\$100.00	225	\$22,500.00
6	HMA, 3C	Ton	\$95.00	120	\$11,400.00
7	Curb and Gutter Inlet Filter	Each	\$150.00	4	\$600.00
8	Pavement Markings	LS	\$2,000.00	1	\$2,000.00
9	Crew Days	Day	\$640.00	6	\$3,840.00
	Contingency (10%)				\$4,782.75
	Total:				\$56,450.25

52,610.25 without crew days

DIVISION 2 - POWER PARK PATHWAYS

Item No.	Item Description	Unit	Unit Price	Quantity	Cost
1	Traffic Control and Access (Power Park)	LS	\$500.00	1	\$500.00
2	HMA Surface, Rem	Syd	\$8.00	260	\$2,080.00
3	Cold Milling HMA Surface (Pathway)	Syd	\$2.50	18	\$45.00
4	Pathway Grading	Ft	\$10.00	350	\$3,500.00
5	Pavt, Cleaning	LS	\$500.00	1	\$500.00
6	Subgrade Undercutting, Type II	Cyd	\$40.00	10	\$400.00
7	Aggregate Base, 21AA Limestone, 6-inch	Syd	\$16.00	275	\$4,400.00
8	Overband Crack Seal, Special	Ft	\$1.25	1,550	\$1,937.50
9	Hand Patching (Pathway)	Ton	\$120.00	12	\$1,440.00
10	HMA, 13A (Pathway)	Ton	\$100.00	180	\$18,000.00
11	24 inch Drain Basin	Ea	\$500.00	1	\$500.00
12	8 inch N-12 Sewer	Ft	\$10.00	32	\$320.00
13	Surface Restoration	LS	\$6,000.00	1	\$6,000.00
14	Silt Fence	Ft	\$2.00	150	\$300.00
15	Crew Days	Day	\$640.00	6	\$3,840.00
	Contingency (10%)				\$3,992.25
	Total:				\$47,754.75

43,914.75 without crew days

TOTAL COST DIVISION 1 AND DIVISION 2

\$104,205.00

96,525.00 Total without crew days



April 30, 2015

Mr. Ben Croy, PE
City of Novi
Engineering Department
26300 Lee BeGole Drive
Novi, MI 48375

Reference: Bid Analysis and Contract Award Recommendation
Civic Center Parking Lot and Power Park Pathways Rehabilitation Project
URS Project Number 12944782

Dear Mr. Croy:

Attached is the Bid Tabulation for the above referenced project. One (1) bid was received and opened.

There were no arithmetic errors or irregularities were noted in the bid.

We have worked previously with the low bidder, Nagle Paving Company. They have performed well on similar projects. The bonding company listed in their statement of qualifications has A.M. Best Key rating of "A", which exceeds the minimum requirements.

Four qualified bidders purchased contract documents, though only one bid was submitted. The bid is 3.6% over the Engineers Estimate.

We therefore recommend award of the contract to Nagle Paving Company for the Bid Amount, excluding crew day costs, of \$96,006.00.

Please feel free to contact me if you need anything else or wish to discuss the project.

Sincerely,
URS Corporation Great Lakes

A handwritten signature in blue ink, appearing to read "Ben Kehring".

Project Manager

cc: Brian Coburn, City of Novi
Mark Koskinen, URS

URS Corporation
27777 Franklin Road, Suite 2000
Southfield, Michigan 48034
Tel: 248.204.5900
Fax: 248.204.5901

City of Novi
Civic Center Parking Lot and Power Park Pathways Rehabilitation Project
Tabulation of Bids
Bids Opened 04/29/2015
URS JN 12944782

Item No.	Item Description	Unit	Quan.	Engineers Estimate		Nagle Paving	
				Unit Price	Cost	Unit Price	Cost
DIVISION 1 Civic Center Parking Lot							
1	Traffic Control and Access (Civic Center)	LS	1	\$500.00	\$ 500.00	\$ 1,000.00	\$ 1,000.00
2	Pavement Removal, Modified	Syd	650	\$8.00	\$ 5,200.00	\$ 7.00	\$ 4,550.00
3	Cold Milling HMA Surface	Syd	1,291	\$2.50	\$ 3,227.50	\$ 6.00	\$ 7,746.00
4	Hand Patching	Ton	20	\$120.00	\$ 2,400.00	\$ 135.00	\$ 2,700.00
5	HMA, 13A	Ton	225	\$100.00	\$ 22,500.00	\$ 90.00	\$ 20,250.00
6	HMA, 3C	Ton	82	\$95.00	\$ 7,790.00	\$ 90.00	\$ 7,380.00
7	Curb and Gutter Inlet Filter	Each	4	\$150.00	\$ 600.00	\$ 110.00	\$ 440.00
8	Pavement Markings	LS	1	\$2,000.00	\$ 2,000.00	\$ 500.00	\$ 500.00
9	Crew Days	Day	\$640	6	\$ 3,840.00	4	\$ 2,560.00
	Contingency for Estimate				\$4,421.75		
	DIVISION 1 TOTAL				\$ 52,479.25		\$ 47,126.00
DIVISION 2 Power Park Pathways							
1	Traffic Control and Access (Power Park)	LS	1	\$500.00	\$ 500.00	\$ 2,500.00	\$ 2,500.00
2	HMA Surface, Rem	Syd	260	\$8.00	\$ 2,080.00	\$ 15.00	\$ 3,900.00
3	Cold Milling HMA Surface (Pathway)	Syd	18	\$2.50	\$ 45.00	\$ 40.00	\$ 720.00
4	Pathway Grading	Ft	350	\$10.00	\$ 3,500.00	\$ 12.00	\$ 4,200.00
5	Pavt. Cleaning	LS	1	\$500.00	\$ 500.00	\$ 850.00	\$ 850.00
6	Subgrade Undercutting, Type II	Cyd	10	\$40.00	\$ 400.00	\$ 55.00	\$ 550.00
7	Aggregate Base, 21AA Limestone, 6-inch	Syd	275	\$16.00	\$ 4,400.00	\$ 16.00	\$ 4,400.00
8	Overband Crack Seal, Special	Ft	1,550	\$1.25	\$ 1,937.50	\$ 2.00	\$ 3,100.00
9	Hand Patching (Pathway)	Ton	12	\$120.00	\$ 1,440.00	\$ 160.00	\$ 1,920.00
10	HMA, 13A (Pathway)	Ton	178	\$100.00	\$ 17,800.00	\$ 125.00	\$ 22,250.00
11	24 inch Drain Basin	Ea	1	\$500.00	\$ 500.00	\$ 1,500.00	\$ 1,500.00
12	8 inch N-12 Sewer	Ft	32	\$10.00	\$ 320.00	\$ 50.00	\$ 1,600.00
13	Surface Restoration	LS	1	\$6,000.00	\$ 6,000.00	\$ 3,500.00	\$ 3,500.00
14	Silt Fence	Ft	150	\$2.00	\$ 300.00	\$ 3.00	\$ 450.00
15	Crew Days	Day	\$640	6	\$ 3,840.00	8.00	\$ 5,120.00
	Contingency for Estimate				\$ 3,972.25		
	DIVISION 2 TOTAL				\$ 47,534.75		\$ 56,560.00
	TOTAL BID				\$ 100,014.00		\$ 103,686.00
	Contract Award Amount (Excludes Crew Day Item)						\$ 96,006.00

Reviewed and Certified Correct:

Tara Weise, PE
URS Corporation

BID

Civic Center Parking Lot and Power Park Pathways Rehabilitation Project

Bid of NAGLE PAVING COMPANY hereinafter called Bidder, organized and existing under the laws of or a resident of the State of Michigan, doing business as A CORPORATION *

Insert as applicable: "a corporation", "a partnership" or "an individual".

TO THE CITY OF NOVI, MICHIGAN, hereinafter called OWNER:

The undersigned as Bidder hereby declares: that this Bid is made in good faith without fraud or collusion with any person or persons bidding on the same Contract; that the Bidder has read and examined the Advertisement for Bids, Instructions to Bidders, Bid, General Conditions, Supplementary Conditions, Agreement, Forms of Bond, Specifications and Drawings, as prepared by the ENGINEER, and understands all of the same; that the Bidder of its representative has made personal investigation at the site and has become fully familiar with regard to the conditions to be met in the execution of this Contract, and the undersigned proposes to furnish all labor, materials, tools, power, transportation, and construction equipment necessary for the construction of the Project and performing related work in full accordance with the aforesaid Contract Documents, including any and all Addenda officially issued, their receipt of which is hereby acknowledged:

Addendum No. #1

Addendum Date 4-9-2015

The Contract will be awarded to the lowest responsive, responsible Bidder based on the unit prices for all Work specified.

Bidders shall provide unit prices for each of the pay items, excepting for the Crew Days Item, in each division of the project. Bidders shall also provide the number of Crew Days required for each division of the project.

The Bidder agrees to complete the Project for the following unit prices:

**NAGLE PAVING COMPANY
39525 W. 13 MILE, SUITE 300
NOVI, MI 48377**



CITY OF NOVI
Rev 3/12/15

DIVISION 1 - CIVIC CENTER PARKING LOT

Item No.	Item Description	Unit	Quantity	Unit Price	Total Price
1	Traffic Control and Access (Civic Center)	LS	1	\$ 1,000 ⁰⁰	\$ 1,000 ⁰⁰
2	Pavement Removal, Modified	Syd	650	\$ 7 ⁰⁰	\$ 4,550 ⁰⁰
3	Cold Milling HMA Surface	Syd	1291	\$ 6 ⁰⁰	\$ 7,746 ⁰⁰
4	Hand Patching	Ton	20	\$ 135 ⁰⁰	\$ 2,700 ⁰⁰
5	HMA, 13A	Ton	225	\$ 90 ⁰⁰	\$ 20,250 ⁰⁰
6	HMA, 3C	Ton	82	\$ 90 ⁰⁰	\$ 7,380 ⁰⁰
7	Curb and Gutter Inlet Filter	Each	4	\$ 110 ⁰⁰	\$ 440 ⁰⁰
8	Pavement Markings	LS	1	\$ 500 ⁰⁰	\$ 500 ⁰⁰
9	Crew Days	Day	4	\$ 640.00	\$ 2,560 ⁰⁰
DIVISION 1 - CIVIC CENTER PARKING LOT BID:				\$ 47,126 ⁰⁰	

NAGLE PAVING COMPANY
39525 W. 13 MILE, SUITE 300
NOVI, MI 48377



CITY OF NOVI
 Rev 3/12/15

DIVISION 2 – POWER PARK PATHWAYS

Item No.	Item Description	Unit	Quantity	Unit Price	Total Price
1	Traffic Control and Access (Power Park)	LS	1	\$ 2500 ⁰⁰	\$ 2500 ⁰⁰
2	HMA Surface, Rem	Syd	260	\$ 15 ⁰⁰	\$ 3900 ⁰⁰
3	Cold Milling HMA Surface (Pathway)	Syd	18	\$ 40 ⁰⁰	\$ 720 ⁰⁰
4	Pathway Grading	Ft	350	\$ 12 ⁰⁰	\$ 4200 ⁰⁰
5	Pavt, Cleaning	LS	1	\$ 850 ⁰⁰	\$ 850 ⁰⁰
6	Subgrade Undercutting, Type II	Cyd	10	\$ 55 ⁰⁰	\$ 550 ⁰⁰
7	Aggregate Base, 21AA Limestone, 6-inch	Syd	275	\$ 16 ⁰⁰	\$ 4400 ⁰⁰
8	Overband Crack Seal, Special	Ft	1,550	\$ 2 ⁰⁰	\$ 3100 ⁰⁰
9	Hand Patching (Pathway)	Ton	12	\$ 160 ⁰⁰	\$ 1920 ⁰⁰
10	HMA, 13A (Pathway)	Ton	178	\$ 125 ⁰⁰	\$ 22,250 ⁰⁰
11	24 Inch Drain Basin	Each	1	\$ 1500 ⁰⁰	\$ 1,500 ⁰⁰
12	8 Inch N-12 Sewer	Ft	32	\$ 50 ⁰⁰	\$ 1,600 ⁰⁰
13	Surface Restoration	LS	1	\$ 3500 ⁰⁰	\$ 3,500 ⁰⁰
14	Silt Fence	Ft	150	\$ 3 ⁰⁰	\$ 450 ⁰⁰
15	Crew Days	Day	8	\$ 640.00	\$ 5120 ⁰⁰
DIVISION 2 – POWER PARK PATHWAYS BID:				\$	56,560 ⁰⁰

BID SUMMARY

Division 1 - Civic Center Parking Lot	\$ 47,126 ⁰⁰
Division 2 - Power Park Pathways	\$ 56,560 ⁰⁰
TOTAL BID	\$ 103,686⁰⁰

If the foregoing Bid shall be accepted by the OWNER, the undersigned agrees to enter into the attached form of Agreement within ten (10) days after receiving notice of such acceptance, will furnish the OWNER satisfactory bonds and certificates of insurance coverage, and will complete the Project, at the price and within the time stated in this Bid.

The undersigned further agrees that if the foregoing Bid shall be accepted, work will commence immediately after the Contract has been awarded, the Agreement executed, and a Notice to Proceed received.



CITY OF NOVI
Rev 3/12/15

NAGLE PAVING COMPANY
39525 W. 13 MILE, SUITE 300
NOVI, MI 48377

Addendum 1 April 9, 2015

Substantial Completion shall be within 30 Calendar Days of Notice To Proceed.

Final Completion shall be within 45 Calendar Days of Notice To Proceed.

The undersigned attaches hereto its Bid security, as required by the Advertisement for Bids and Instructions to Bidders. The undersigned agrees that in case it shall fail to fulfill its obligations under the foregoing Bid, and/or shall fail to furnish bonds, as specified, the OWNER may, at its option determine that the undersigned has abandoned its rights and interests in such Contract and that its Bid security accompanying its Bid; has been forfeited to the said OWNER, but otherwise the Bid security shall be returned to the undersigned upon the execution of the Contract and the acceptance of the bonds.

The undersigned also agrees that for each and every calendar day that he may be in default of any of the completion dates listed above, the OWNER will suffer a damage of Six Hundred Dollars (\$600.00) per day, and said OWNER shall be compensated therefore at the rate as liquidated damages in accordance with the Agreement.

In submitting this Bid, it is understood that the right is reserved by the OWNER to accept any bid, to reject any or all Bids, and to waive irregularities in bidding in the interest of the OWNER.

SUBMITTED on 4-29-2015
Date*

39525 W. 13 MILE, SUITE 300
Street*

NOVI, MI 48377
City, State, ZIP*

248-553-0600
Telephone Number*

248-553-0669
Facsimile Number*

BY: NAGLE PAVING COMPANY
Name of Bidder*

[Handwritten Signature]
Signature

SEAN MORRISSEY
Name and Title of Signatory*
MANAGER

*Typed or printed in ink.

NAGLE PAVING COMPANY
39525 W. 13 MILE, SUITE 300
NOVI, MI 48377



CITY OF NOVI
Rev 3/12/15



**ADDENDUM
NO. 1**

Client: **City of Novi**
Project Name: **Civic Center Parking Lot and
Power Park Pathways
Rehabilitation Project**
Location: **City of Novi**
Project Number: **12944782**
Issue Date: **April 9, 2015**

BID DATE: April 29, 2015

BID TIME: 2:00 p.m.

This Addendum No. 1 to the plan sheets and project manual for the above captioned project supersedes all contrary and/or conflicting information on said drawings and specifications, which are hereby amended in certain particulars, as follows:

PROJECT MANUAL REVISIONS

Pages 17- 18, Bid Form:

Delete pages 17 and 18 and replace with revised pages 17 and 18. The quantity for HMA 3C on Page 17 has been revised from 120 Ton to 82 Ton. The Quantity for HMA 13A (Pathway) on Sheet 18 has been revised from 180 Ton to 178 Ton.

PLAN REVISIONS

Sheet 2, Typical Cross Sections

Delete Sheet 2 and replace with revised Sheet 2. The HMA Application Estimate has been revised and the depths of asphalt have been reduced.

Sheet 4, Quantity Sheet

Delete Sheet 4 and replace with revised Sheet 4. The quantity for HMA 13A in the Division 1 has been reduced from 120 Ton to 82 Ton. The quantity for HMA 13A (Pathway) in Division 2 has been reduced from 180 Ton to 178 Ton.

Respectfully submitted:

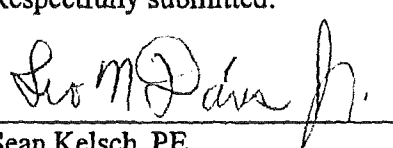
Sean Kelsch, PE
URS Corporation
(616) 574-8500

NAGLE PAVING CO.
30525 W. 13 Mile Rd. Suite 300
NOVI, MI 48377

For:

BIDDER'S QUALIFICATION AND EXPERIENCE STATEMENT

The OWNER will require supporting evidence regarding Bidder's Qualifications and competency. The Bidder will be required to furnish all of the applicable information listed below, which must be submitted with the sealed Bid at the time of Bid Opening. The Qualifications and Experience Statement must be typewritten and signed in ink.

A fill-in-the blank version of this form is available for your convenience on the City of Novi's website (www.cityofnovi.org) under Forms & Permits/Engineering.

QUALIFICATIONS AND EXPERIENCE STATEMENT

The undersigned certifies under oath that the information provided herein is true and sufficiently complete so as not to be misleading.

Submitted to: CITY OF NOVI

Address: 45175 WEST 10 MILE ROAD, NOVI, MI 48375

Submitted by: NAGLE PAVING Co.

Name: NAGLE PAVING COMPANY / SEAN MORRISSEY

Address: 39525 W. 13 MILE, SUITE 300

City, State, ZIP NOVI MICHIGAN 48377

Telephone Number: 248-553-0600 Fax Number: 248-553-0669

Principal Office: NOVI MICHIGAN

Corporation: X Joint Venture: _____

Partnership: _____ Other: _____

Individual: _____

Name of Project: CIVIC CENTER PARKING LOT & POWER
PARK PATHWAYS PROJECT

Type of Work (file separate form for each classification of work):

General: _____ Plumbing: _____

HVAC: _____ Electrical: _____

Other: ROAD / PARKING LOT (Please Specify)
CONSTRUCTION

[Engineer to modify list of applicable trades experience, tailored to requirements of the project.]



CITY OF NOVI
Rev 3/12/15

NAGLE PAVING COMPANY
39525 W. 13 MILE, SUITE 300
NOVI, MI 48377

Organization

How many years has your organization been in business as a CONTRACTOR?

SINCE 1958 = 57+

How many years has your organization been in business under its present business name?

57+

Under what other business names has your organization operated?

NONE

If your organization is a corporation, answer the following:

Date of Incorporation: 1958 SPRING

State of Incorporation: MICHIGAN

President's Name: MIKE SANTI

Vice President's Name: ROB NAGLE

Secretary's Name: CARMY BRENNAN

Treasurer's Name: JAMES OLIVER

~~If your organization is a partnership, answer the following:~~

~~Date of Organization: _____~~

~~Type of Partnership: _____~~

~~Names of General Partners: _____~~

~~If your organization is individually owned, answer the following:~~

~~Date of Organization: _____~~

~~Name of OWNER: _____~~

~~If the form of your organization is other than those listed above, describe it and name the principals:~~



Licensing

List jurisdictional and trade categories in which your organization is legally qualified to do business, and indicate registration or license numbers, if applicable:

MICHIGAN

List jurisdiction in which your organization's partnership or trade name is filed:

STATE OF MICHIGAN

Experience

List the categories of work that your organization normally performs with its own forces:

SEE MDOT PREQUALIFICATION STATEMENT ATTACHED

On a separate sheet, list major construction projects your organization has in progress. List the name of project, owner, architect/engineer, contract amount, percent complete, and scheduled completion date.

UPON AWARD

On a separate sheet, list the major construction projects your organization has completed in the past five (5) years. List the name of the project, owner, architect/engineer, contract amount, date of completion, and percentage of the cost of the work performed with your own forces.

UPON AWARD

On a separate sheet, list the construction experience and present commitments of the key individuals of your organization who would be employed in the Work.

UPON AWARD

Claims and Suits

If the answer to any of the questions below is yes, please attach details.

Has your organizations ever failed to complete any work awarded to it? NO

Are there any judgments, claims, arbitration proceedings or suits pending or outstanding against your organization or officers? N/A

NAGLE PAVING COMPANY
39525 W. 13 MILE, SUITE 300
NOVI, MI 48377



CITY OF NOVI
Rev 3/12/15

Has the City of Novi filed a claim on any contract within the prior three years which asserted that your organization:

1) failed to perform as required by the contract?

_____ YES X NO

2) completed contracted work in an untimely manner causing delays and interference;

_____ YES X NO

3) lacked financial resources and the ability to satisfactorily perform the contract or provide the services or supplies;

_____ YES X NO

4) exhibited poor quality of performance or completed work under the contract;

_____ YES X NO

5) failed to comply with laws and ordinances relating to the contract performance;

_____ YES X NO

6) defaulted on its quotations or prices;

_____ YES X NO

References

Entity	Contact Name	Phone
<i>Trade References</i>		
1.	EDWARD C. LEVY Co.	
2.	STONE Co.	
3.	MARATHON OIL	
<i>Bank References</i>		
1.	COMMERICA BANK	
2.		
3.		
<i>Surety</i>		
	WESTERN SURETY Co	



Name of Bonding Company: WESTERN SURETY
Name of Bonding Agent: GRIFFIN SMALEY WICKERSON, INC.
Address of Bonding Agent: 37000 GRAND RIVER AVE
FARMINGTON HILLS, MI 48335

SUBMITTED on APRIL 29, 2015
Date*

*Typed or printed in ink.

BY: NAGLE PAVING COMPANY
Name of Bidder*
Sean Morrissey
Signature
SEAN MORRISSEY MANAGER
Name and Title of Signatory*

_____ being duly sworn deposes and says that the information provided herein is true and sufficiently complete so as not to be misleading.

Subscribed and sworn before me this 29th day of April 2015

Notary Public: Amy Provencher

My Commission Expires: 8/10/20

IF THIS INFORMATION IS NOT SUBMITTED WITH THE SEALED BID AT THE TIME OF BID, THE BID WILL BE CONSIDERED INCOMPLETE.

AMY PROVENCHER
NOTARY PUBLIC - STATE OF MICHIGAN
MACOMB
My C... Aug. 10, 2020
Acting in the County of Oakland



CITY OF NOVI
Rev 3/12/15

NAGLE PAVING COMPANY
39525 W. 13 MILE, SUITE 300
NOVI, MI 48377