



# CITY of NOVI CITY COUNCIL

**Agenda Item M**  
**November 23, 2015**

**SUBJECT:** Approval of Traffic Control Order 15-19 requiring eastbound Sedra Court to stop at Danyas Way in Taft Knolls II.

**SUBMITTING DEPARTMENT:** Department of Public Services, Engineering Division *BTC RA*

**CITY MANAGER APPROVAL:** *[Signature]*

**BACKGROUND INFORMATION:**

The acceptance of the streets within Taft Knolls II was approved by City Council on November 9, 2015. The approved site plan for the development includes the installation of traffic control devices within the subdivision, and the only control is a stop sign for eastbound Sedra Court at Danyas Way.

Traffic control orders are required by the Uniform Traffic Code to enforce traffic control signs that have been installed on public streets. Therefore, staff has reviewed the installation of the traffic control sign and has prepared the attached traffic control order for approval by City Council.

**RECOMMENDED ACTION:** Approval of Traffic Control Order 15-19 requiring eastbound Sedra Court to stop at Danyas Way in Taft Knolls II.

	1	2	Y	N
Mayor Gatt				
Mayor Pro Tem Staudt				
Council Member Burke				
Council Member Casey				

	1	2	Y	N
Council Member Markham				
Council Member Mutch				
Council Member Wrobel				

**CITY OF NOVI  
TRAFFIC CONTROL ORDER**

\_\_\_\_\_ SPEED  
\_\_\_\_\_ PARKING  
  X   OTHER

DATE OF ORDER: 11/17/2015

CONTROL NUMBER: 15-19

PURSUANT TO CHAPTER NO. 33 OF THE CODE OF ORDINANCES OF THE CITY OF NOVI, MICHIGAN, SAME BEING THE UNIFORM TRAFFIC CODE FOR CITIES, TOWNSHIPS AND VILLAGES OF MICHIGAN AND IN THE INTEREST OF PUBLIC SAFETY AND CONVENIENCE THE FOLLOWING TRAFFIC CONTROL ORDER IS HEREBY ISSUED BY BRIAN COBURN, ENGINEERING MANAGER, DULY AUTHORIZED AS TRAFFIC ENGINEER, BY SEC. 33-51 OF THE AFORESAID CHAPTER.

ISSUANCE OF THIS TRAFFIC CONTROL ORDER WAS PRECEDED BY STUDY AND INVESTIGATION OF TRAFFIC CONDITIONS ON THE FOLLOWING PUBLIC ROAD OR ROADS IN THE CITY OF NOVI, MICHIGAN.

**SEDRA CT**

AND AFTER SAID INVESTIGATION, IT IS HEREBY ORDERED AND DIRECTED THAT THE DEPARTMENT OF PUBLIC SERVICES ERECT AND MAINTAIN THE STOP SIGN (S) IN ACCORDANCE WITH THE MICHIGAN MANUAL OF UNIFORM TRAFFIC CONTROL DEVICES AS REQUIRED BY SEC. 33-51 OF THE AFORESAID CHAPTER, SAID SIGNS TO GIVE NOTICE OF THE FOLLOWING DETERMINATION:

**EASTBOUND SEDRA COURT TO STOP AT DANYAS WAY**



\_\_\_\_\_  
Brian Coburn, P.E. - Traffic Engineer

Dated: 11/17/2015

**APPROVED BY CITY COUNCIL**

TRAFFIC CONTROL ORDER NUMBER 15-19 HAVING BEEN PRESENTED TO THE COUNCIL OF THE CITY OF NOVI, MICHIGAN FOR STUDY AND APPROVAL, IS HEREBY APPROVED AND IT IS HEREBY ORDERED AND DIRECTED THAT THIS ORDER BE FILED IN THE OFFICE OF THE CITY CLERK AND A COPY THEROF IN THE OFFICE OF THE CHIEF OF POLICE OF SAID CITY.

IT IS FURTHER ORDERED AND DIRECTED THAT THIS ORDER SHALL BECOME EFFECTIVE UPON BEING FILED WITH THE CLERK AND UPON ERECTION OF ADEQUATE SIGNS GIVING NOTICE OF THE EXISTENCE OF AFORESAID,

**EASTBOUND SEDRA COURT TO STOP AT DANYAS WAY**

ADOPTED AT THE REGULAR MEETING OF  
CITY COUNCIL ON 11/23/2015.

By: \_\_\_\_\_  
Robert J. Gatt, Mayor

By: \_\_\_\_\_  
Maryanne Cornelius, Clerk



# Taft Knolls II

## Street Acceptance and Dedication

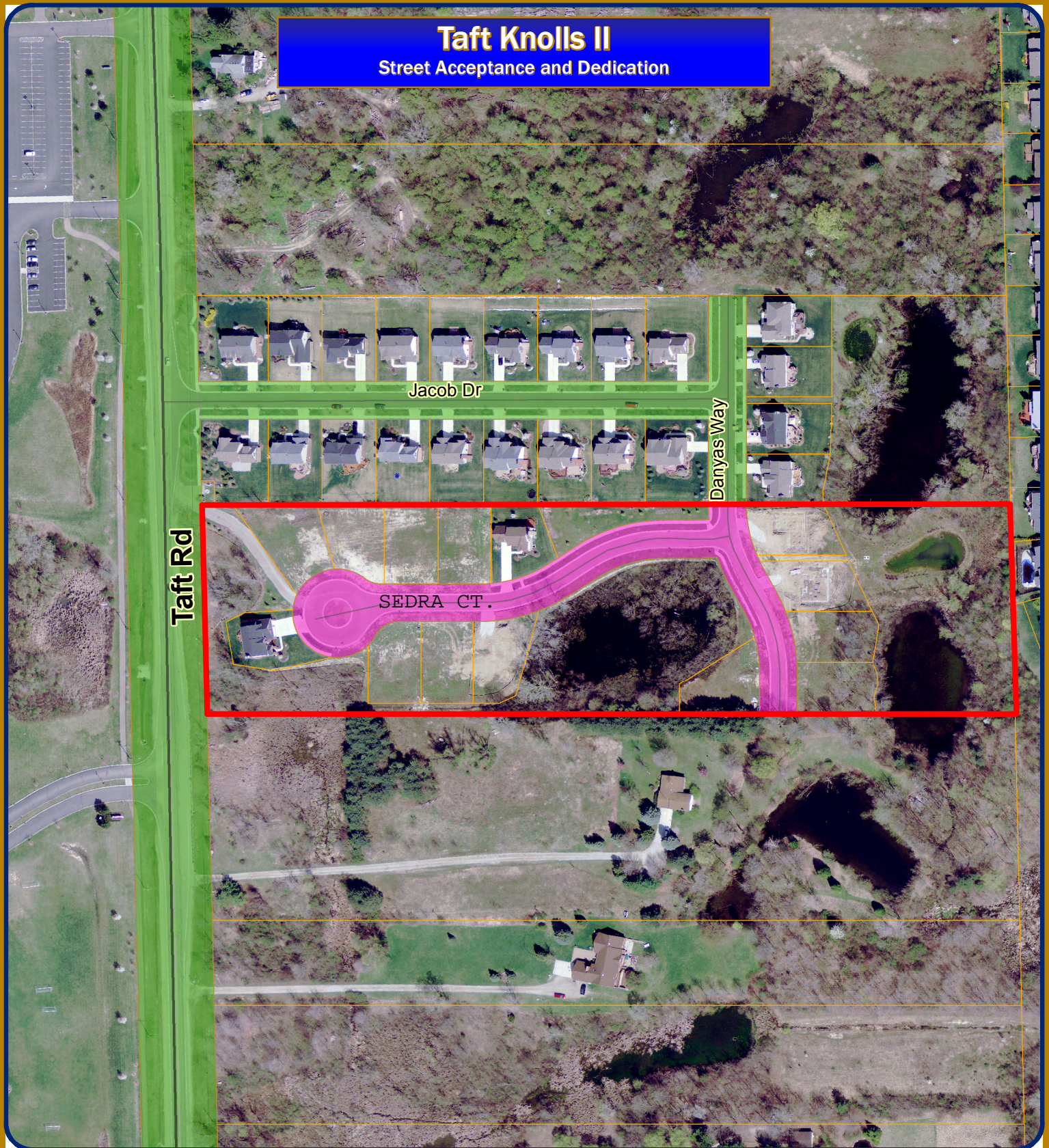

Map Author: A. Wayne  
 Date: November 2, 2015  
 Project:  
 Version #:  
 Amended By:  
 Date:  
 Department:

**MAP INTERPRETATION NOTICE**

Map information depicted is not intended to replace or substitute for any official or primary source. This map was intended to meet National Map Accuracy Standards and use the most recent, accurate sources available to the people of the City of Novi. Boundary measurements and area calculations are approximate and should not be construed as survey measurements performed by a licensed Michigan Surveyor as defined in Michigan Public Act 132 of 1970 as amended. Please contact the City GIS Manager to confirm source and accuracy information related to this map.

**Legend**

**Right of Way**

- Dedicated
- Prescriptive
- Private

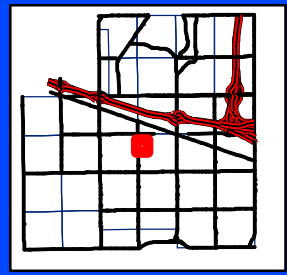



**City of Novi**

Engineering Division  
 Department of Public Services  
 26300 Lee BeGole Drive  
 Novi, MI 48375  
[cityofnovi.org](http://cityofnovi.org)

Feet

0    40    80    160    240

1 inch = 207 feet

