



# COMMUNITY DEVELOPMENT DEPARTMENT

45175 Ten Mile Road  
Novi, MI 48375  
(248) 347-0415 Phone  
(248) 735-5600 Facsimile  
[www.cityofnovi.org](http://www.cityofnovi.org)

## ZONING BOARD OF APPEALS STAFF REPORT

**FOR:** City of Novi Zoning Board of Appeals      **ZONING BOARD APPEALS DATE:** April 14, 2020

**REGARDING:** 1501 Paramount Street, Parcel # 50-22-02-378-005 (PZ20-0005)  
**BY:** Larry Butler, Deputy Director Community Development

### I. GENERAL INFORMATION:

**Applicant**  
Michael Buca

**Variance Type**  
Dimensional Variance

**Property Characteristics**  
Zoning District: Single Family Residential  
Location: West of Novi Road and North of Thirteen Mile Road  
Parcel #: 50-22-02-378-005

**Request**  
The applicant is requesting a variance from the City of Novi Code of Ordinances Section 5.1.9 to allow the storage of a commercial vehicle on a residential lot. The vehicle is intended to be converted into a personal Recreational Vehicle. This property is zoned Single Family Residential (R-4).

### II. STAFF COMMENTS:

### III. RECOMMENDATION:

The Zoning Board of Appeals may take one of the following actions:

1. I move that we **grant** the variance in Case No. **PZ20-0005**, sought by \_\_\_\_\_, for \_\_\_\_\_ because Petitioner has shown practical difficulty requiring \_\_\_\_\_.

  - (a) Without the variance Petitioner will be unreasonably prevented or limited with respect to use of the property because \_\_\_\_\_.
  - (b) The property is unique because \_\_\_\_\_.
  - (c) Petitioner did not create the condition because \_\_\_\_\_.

(d) The relief granted will not unreasonably interfere with adjacent or surrounding properties because\_\_\_\_\_.

(e) The relief if consistent with the spirit and intent of the ordinance because \_\_\_\_\_.

(f) The variance granted is subject to:

1. \_\_\_\_\_.
2. \_\_\_\_\_.
3. \_\_\_\_\_.
4. \_\_\_\_\_.

2. I move that we **deny** the variance in Case No. **PZ20-0005**, sought by \_\_\_\_\_, for \_\_\_\_\_ because Petitioner has not shown practical difficulty requiring \_\_\_\_\_.

(a) The circumstances and features of the property including \_\_\_\_\_ are not unique because they exist generally throughout the City.

(b) The circumstances and features of the property relating to the variance request are self-created because \_\_\_\_\_.

(c) The failure to grant relief will result in mere inconvenience or inability to attain higher economic or financial return based on Petitioners statements that \_\_\_\_\_.

(d) The variance would result in interference with the adjacent and surrounding properties by \_\_\_\_\_.

(e) Granting the variance would be inconsistent with the spirit and intent of the ordinance to \_\_\_\_\_.

Should you have any further questions with regards to the matter please feel free to contact me at (248) 347-0417.

Larry Butler  
Deputy Director Community Development  
City of Novi



45175 Ten Mile Road  
 Novi, MI 48375  
 (248) 347-0415 Phone  
 (248) 735-5600 Facsimile  
 www.cityofnovi.org

# ZONING BOARD OF APPEALS APPLICATION

**RECEIVED**

**JAN 24 2020**

**CITY OF NOVI  
 COMMUNITY DEVELOPMENT**

**APPLICATION MUST BE FILLED OUT COMPLETELY**

<b>I. PROPERTY INFORMATION (Address of subject ZBA Case)</b>			
PROJECT NAME / SUBDIVISION			
ADDRESS 1501 Paramount Street		LOT/SIUTE/SPACE #	
SIDWELL # 50-22-02 - 318 - 005		May be obtain from Assessing Department (248) 347-0485	
CROSS ROADS OF PROPERTY			
IS THE PROPERTY WITHIN A HOMEOWNER'S ASSOCIATION JURISDICTION? <input type="checkbox"/> YES <input type="checkbox"/> NO		REQUEST IS FOR: <input checked="" type="checkbox"/> RESIDENTIAL <input type="checkbox"/> COMMERCIAL <input type="checkbox"/> VACANT PROPERTY <input type="checkbox"/> SIGNAGE	
DOES YOUR APPEAL RESULT FROM A NOTICE OF VIOLATION OR CITATION ISSUED? <input checked="" type="checkbox"/> YES <input type="checkbox"/> NO			
<b>II. APPLICANT INFORMATION</b>			
<b>A. APPLICANT</b>		EMAIL ADDRESS buca9@aol.com	CELL PHONE NO. 248-893-9843
NAME Michael A. Buca		TELEPHONE NO.	
ORGANIZATION/COMPANY		FAX NO.	
ADDRESS 1501 Paramount Street		CITY NOVI	STATE MICHIGAN
		ZIP CODE 48377	
<b>B. PROPERTY OWNER</b> <input checked="" type="checkbox"/> CHECK HERE IF APPLICANT IS ALSO THE PROPERTY OWNER			
Identify the person or organization that owns the subject property:		EMAIL ADDRESS	CELL PHONE NO.
NAME		TELEPHONE NO.	
ORGANIZATION/COMPANY		FAX NO.	
ADDRESS		CITY	STATE
		ZIP CODE	
<b>III. ZONING INFORMATION</b>			
<b>A. ZONING DISTRICT</b>			
<input type="checkbox"/> R-A <input type="checkbox"/> R-1 <input type="checkbox"/> R-2 <input type="checkbox"/> R-3 <input checked="" type="checkbox"/> R-4 <input type="checkbox"/> RM-1 <input type="checkbox"/> RM-2 <input type="checkbox"/> MH <input type="checkbox"/> I-1 <input type="checkbox"/> I-2 <input type="checkbox"/> RC <input type="checkbox"/> TC <input type="checkbox"/> TC-1 <input type="checkbox"/> OTHER _____			
<b>B. VARIANCE REQUESTED</b>			
INDICATE ORDINANCE SECTION (S) AND VARIANCE REQUESTED:			
1. Section <u>5.19</u> Variance requested <u>Ford E450, non-commercial, no access to backyard.</u>			
2. Section _____ Variance requested _____			
3. Section _____ Variance requested _____			
4. Section _____ Variance requested _____			
<b>IV. FEES AND DRAWINGS</b>			
<b>A. FEES</b>			
<input checked="" type="checkbox"/> Single Family Residential (Existing) \$200 <input type="checkbox"/> (With Violation) \$250 <input type="checkbox"/> Single Family Residential (New) \$250 <input type="checkbox"/> Multiple/Commercial/Industrial \$300 <input type="checkbox"/> (With Violation) \$400 <input type="checkbox"/> Signs \$300 <input type="checkbox"/> (With Violation) \$400 <input type="checkbox"/> House Moves \$300 <input type="checkbox"/> Special Meetings (At discretion of Board) \$600			
<b>B. DRAWINGS 1-COPY &amp; 1 DIGITAL COPY SUBMITTED AS A PDF</b>			
<ul style="list-style-type: none"> <li>• Dimensioned Drawings and Plans</li> <li>• Site/Plot Plan</li> <li>• Existing or proposed buildings or addition on the property</li> <li>• Number &amp; location of all on-site parking, if applicable</li> <li>• Existing &amp; proposed distance to adjacent property lines</li> <li>• Location of existing &amp; proposed signs, if applicable</li> <li>• Floor plans &amp; elevations</li> <li>• Any other information relevant to the Variance application</li> </ul>			



# ZONING BOARD OF APPEALS APPLICATION

## V. VARIANCE

### A. VARIANCE (S) REQUESTED

DIMENSIONAL    USE    SIGN

There is a five-(5) hold period before work/action can be taken on variance approvals.

### B. SIGN CASES (ONLY)

Your signature on this application indicates that you agree to install a **Mock-Up Sign** ten-(10) days before the schedule ZBA meeting. Failure to install a mock-up sign may result in your case not being heard by the Board, postponed to the next schedule ZBA meeting, or cancelled. A mock-up sign is **NOT** to be actual sign. Upon approval, the mock-up sign must be removed within five-(5) days of the meeting. If the case is denied, the applicant is responsible for all costs involved in the removal of the mock-up or actual sign (if erected under violation) within five-(5) days of the meeting.

### C. ORDINANCE

#### City of Novi Ordinance, Section 3107 – Miscellaneous

No order of the Board permitting the erection of a building shall be valid for a period longer than one-(1) year, unless a building permit for such erection or alteration is obtained within such period and such erection or alteration is started and proceeds to completion in accordance with the terms of such permit.

No order of the Board permitting a use of a building or premises shall be valid for a period longer than one-hundred and eighty-(180) days unless such use is establish within such a period; provided, however, where such use permitted is dependent upon the erection or alteration or a building such order shall continue in force and effect if a building permit for such erection or alteration is obtained within one-(1) year and such erection or alteration is started and proceeds to completion in accordance with the terms of such permit.

### D. APPEAL THE DETERMINATION OF THE BUILDING OFFICIAL

PLEASE TAKE NOTICE:

The undersigned hereby appeals the determination of the Building Official / Inspector or Ordinance made

CONSTRUCT NEW HOME/BUILDING    ADDITION TO EXISTING HOME/BUILDING    SIGNAGE  
 ACCESSORY BUILDING    USE    OTHER \_\_\_\_\_

## VI. APPLICANT & PROPERTY SIGNATURES

### A. APPLICANT

[Handwritten Signature]  
Applicant Signature

1/24/2020  
Date

### B. PROPERTY OWNER

**If the applicant is not the owner, the property owner must read and sign below:**

The undersigned affirms and acknowledges that he, she or they are the owner(s) of the property described in this application, and is/are aware of the contents of this application and related enclosures.

\_\_\_\_\_  
Property Owner Signature

\_\_\_\_\_  
Date

## VII. FOR OFFICIAL USE ONLY

### DECISION ON APPEAL:

GRANTED    DENIED

The Building Inspector is hereby directed to issue a permit to the Applicant upon the following and conditions:

\_\_\_\_\_  
Chairperson, Zoning Board of Appeals

\_\_\_\_\_  
Date



**Community Development Department**

45175 Ten Mile Road  
Novi, MI 48375  
(248) 347-0415 Phone  
(248) 735-5600 Facsimile  
www.cityofnovi.org

**REVIEW STANDARDS  
DIMENSIONAL VARIANCE**

The Zoning Board of Appeals (ZBA) will review the application package and determine if the proposed Dimensional Variance meets the required standards for approval. In the space below, and on additional paper if necessary, explain how the proposed project meets each of the following standards. (Increased costs associated with complying with the Zoning Ordinance will not be considered a basis for granting a Dimensional Variance.)

**Standard #1. Circumstances or Physical Conditions.**

Explain the circumstances or physical conditions that apply to the property that do not apply generally to other properties in the same zoning district or in the general vicinity. Circumstances or physical conditions may include:

**a. Shape of Lot.** Exceptional narrowness, shallowness or shape of a specific property in existence on the effective date of the Zoning Ordinance or amendment.

Not Applicable     Applicable    If applicable, describe below:

only 6 feet between house and tree  
on property line. Other side has fence with  
2 foot door.    and/or see attached.

**b. Environmental Conditions.** Exceptional topographic or environmental conditions or other extraordinary situations on the land, building or structure.

Not Applicable     Applicable    If applicable, describe below:

and/or

**c. Abutting Property.** The use or development of the property immediately adjacent to the subject property would prohibit the literal enforcement of the requirements of the Zoning Ordinance or would involve significant practical difficulties.

Not Applicable     Applicable    If applicable, describe below:

## **Standard #2. Not Self-Created.**

Describe the immediate practical difficulty causing the need for the Dimensional Variance, that the need for the requested variance is not the result of actions of the property owner or previous property owners (i.e., is not self-created).

A very large tree grows on property line restricting the path on side of house

## **Standard #3. Strict Compliance.**

Explain how the Dimensional Variance in strict compliance with regulations governing area, setback, frontage, height, bulk, density or other dimensional requirements will unreasonably prevent the property owner from using the property for a permitted purpose, or will render conformity with those regulations unnecessarily burdensome.

Dimensional width of non-commercial vehicle is 98".

## **Standard #4. Minimum Variance Necessary.**

Explain how the Dimensional Variance requested is the minimum variance necessary to do substantial justice to the applicant as well as to other property owners in the district.

neighbor has similar issues with access to back yard and storing small watercraft.

## **Standard #5. Adverse Impact on Surrounding Area.**

Explain how the Dimensional Variance will not cause an adverse impact on surrounding property, property values, or the use and enjoyment of property in the neighborhood or zoning district.

Community is set back from main road on walled Lake. RV & BOATS are stored in there backyard, which basically faces Paramount St.

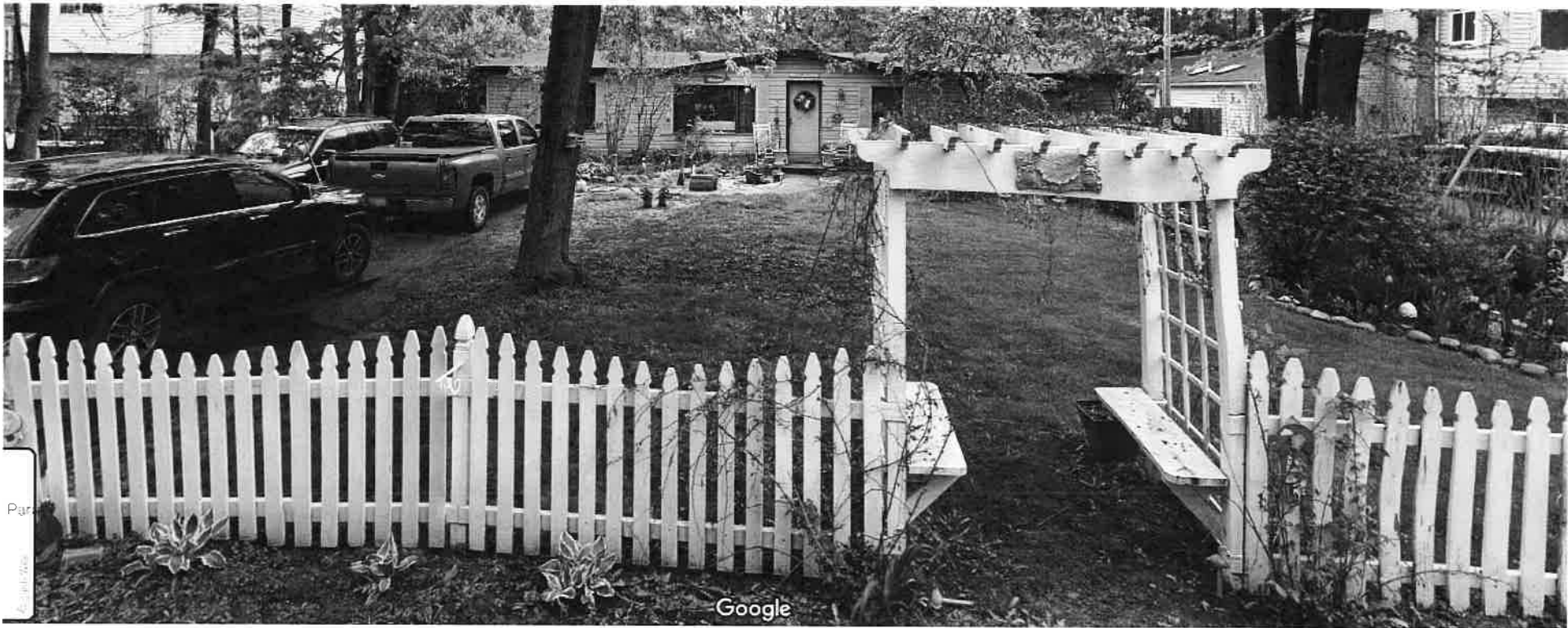

Par

Google







6 Feet

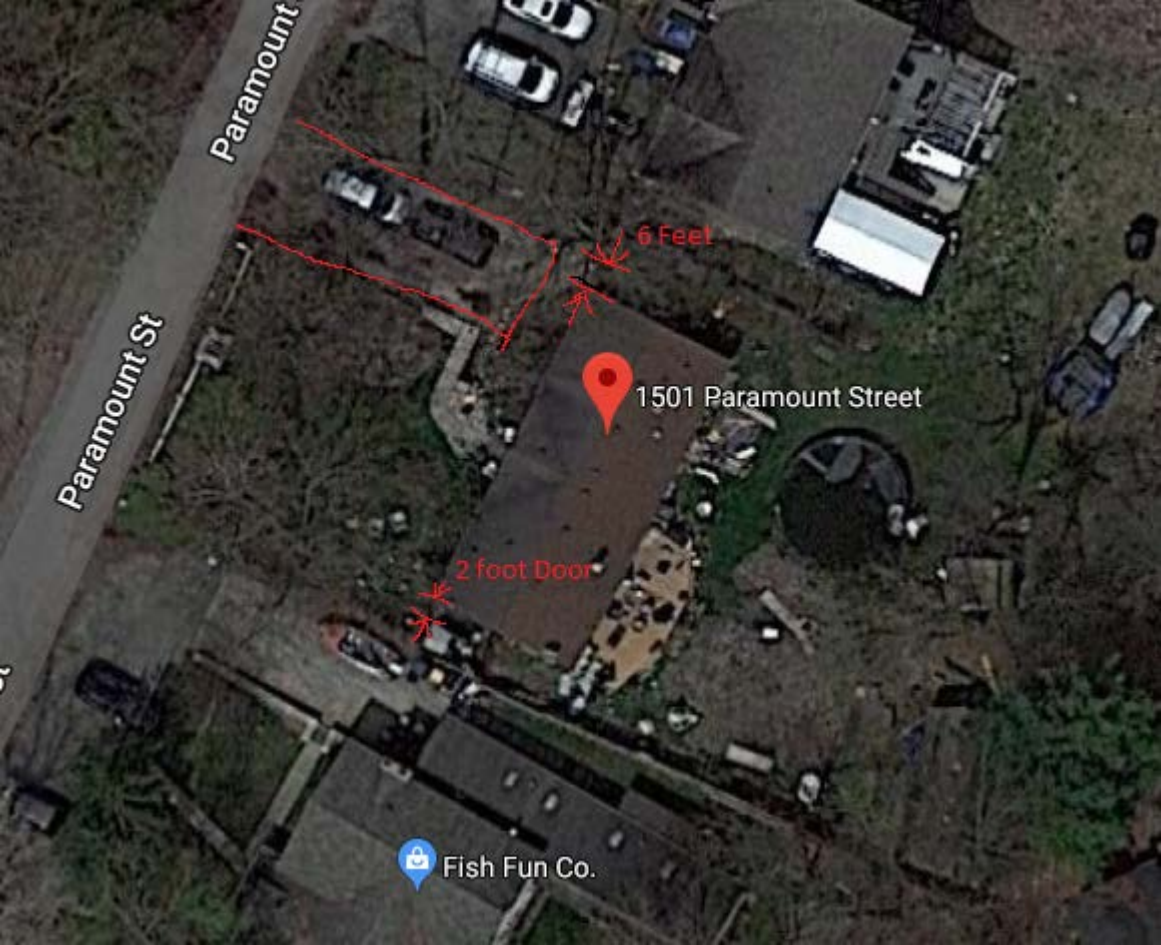

Paramount

Paramount St

6 Feet

1501 Paramount Street

2 foot Door

Fish Fun Co.