



COMMUNITY DEVELOPMENT DEPARTMENT

45175 Ten Mile Road
Novi, MI 48375
(248) 347-0415 Phone
(248) 735-5600 Facsimile
www.cityofnovi.org

ZONING BOARD OF APPEALS STAFF REPORT

FOR: City of Novi Zoning Board of Appeals

ZONING BOARD APPEALS DATE: January 14, 2020

REGARDING: Beck Rd, Parcel # 50-22-33-100-013 (PZ19-0049)

BY: Larry Butler, Deputy Director Community Development

I. GENERAL INFORMATION:

Applicant

Bonner Properties LLC

Variance Type

Dimensional Variance

Property Characteristics

Zoning District: Single Family Residential
Location: East of Beck Road and South of Nine Mile Road
Parcel #: 50-22-33-100-013

Request

The applicant is requesting variance from the City of Novi Zoning Code Section 3.2.1 for front yard setback of 19 square feet (30 square feet allowed, variance of 11 square feet) and a rear yard setback of 15 square feet (35 square feet allowed, variance of 20 square feet) to accommodate the construction of a new house. This property is zoned single family residential (R-1).

II. STAFF COMMENTS:

III. RECOMMENDATION:

The Zoning Board of Appeals may take one of the following actions:

1. I move that we **grant** the variance in Case No. **PZ19-0049**, sought by _____, for _____ because Petitioner has shown practical difficulty requiring _____.

 - (a) Without the variance Petitioner will be unreasonably prevented or limited with respect to use of the property because _____.
 - (b) The property is unique because _____.
 - (c) Petitioner did not create the condition because _____.

- _____.
- (d) The relief granted will not unreasonably interfere with adjacent or surrounding properties because_____.
- _____.
- (e) The relief if consistent with the spirit and intent of the ordinance because
- _____.
- _____.
- (f) The variance granted is subject to:
1. _____.
 2. _____.
 3. _____.
 4. _____.

2. I move that we **deny** the variance in Case No. **PZ19-0049**, sought by _____,
for_____ because Petitioner has not shown practical difficulty requiring _____.

- (a) The circumstances and features of the property including_____ are not unique because they exist generally throughout the City.
- (b) The circumstances and features of the property relating to the variance request are self-created because_____.
- _____.
- (c) The failure to grant relief will result in mere inconvenience or inability to attain higher economic or financial return based on Petitioners statements that _____.
- (d) The variance would result in interference with the adjacent and surrounding properties by_____.
- (e) Granting the variance would be inconsistent with the spirit and intent of the ordinance to_____.
- _____.

Should you have any further questions with regards to the matter please feel free to contact me at (248) 347-0417.

Larry Butler
Deputy Director Community Development
City of Novi



45175 Ten Mile Road
 Novi, MI 48375
 (248) 347-0415 Phone
 (248) 735-5600 Facsimile
 www.cityofnovi.org

ZONING BOARD OF APPEALS APPLICATION

APPLICATION MUST BE FILLED OUT COMPLETELY

I. PROPERTY INFORMATION (Address of subject ZBA Case)				Application Fee: _____	
PROJECT NAME / SUBDIVISION <u>O Beck</u>				Meeting Date: _____	
ADDRESS <u>O Beck</u>		LOT/SUITE/SPACE #		ZBA Case #: <u>PZ</u>	
SIDWELL # <u>50-22-331-000-13</u>		May be obtain from Assessing Department (248) 347-0485			
CROSS ROADS OF PROPERTY <u>Beek</u>					
IS THE PROPERTY WITHIN A HOMEOWNER'S ASSOCIATION JURISDICTION? <input type="checkbox"/> YES <input checked="" type="checkbox"/> NO			REQUEST IS FOR: <input type="checkbox"/> RESIDENTIAL <input type="checkbox"/> COMMERCIAL <input checked="" type="checkbox"/> VACANT PROPERTY <input type="checkbox"/> SIGNAGE		
DOES YOUR APPEAL RESULT FROM A NOTICE OF VIOLATION OR CITATION ISSUED? <input type="checkbox"/> YES <input checked="" type="checkbox"/> NO					
II. APPLICANT INFORMATION					
A. APPLICANT		EMAIL ADDRESS <u>Jesse FatCat@Yahoo.com</u>		CELL PHONE NO. <u>248 9390390</u>	
NAME <u>Banner Properties LLC, Jesse Bonner</u>		TELEPHONE NO.			
ORGANIZATION/COMPANY <u>Banner properties LLC</u>		FAX NO.			
ADDRESS <u>40200 Seven mile</u>		CITY <u>Northville</u>		STATE <u>Mi</u>	ZIP CODE <u>48167</u>
B. PROPERTY OWNER <input type="checkbox"/> CHECK HERE IF APPLICANT IS ALSO THE PROPERTY OWNER					
Identify the person or organization that owns the subject property:		EMAIL ADDRESS <u>Jesse Fatcat@Yahoo.com</u>		CELL PHONE NO. <u>248 9390390</u>	
NAME <u>Banner properties LLC, Jesse Bonner</u>		TELEPHONE NO.			
ORGANIZATION/COMPANY <u>Banner Properties LLC</u>		FAX NO.			
ADDRESS <u>40200 Seven mile</u>		CITY <u>Northville</u>		STATE <u>Mi</u>	ZIP CODE <u>48167</u>
III. ZONING INFORMATION					
A. ZONING DISTRICT					
<input type="checkbox"/> R-A <input checked="" type="checkbox"/> R-1 <input type="checkbox"/> R-2 <input type="checkbox"/> R-3 <input type="checkbox"/> R-4 <input type="checkbox"/> RM-1 <input type="checkbox"/> RM-2 <input type="checkbox"/> MH <input type="checkbox"/> I-1 <input type="checkbox"/> I-2 <input type="checkbox"/> RC <input type="checkbox"/> TC <input type="checkbox"/> TC-1 <input type="checkbox"/> OTHER _____					
B. VARIANCE REQUESTED					
INDICATE ORDINANCE SECTION (S) AND VARIANCE REQUESTED:					
1. Section <u>SetBacks</u> Variance requested _____					
2. Section _____ Variance requested _____					
3. Section _____ Variance requested _____					
4. Section _____ Variance requested _____					
IV. FEES AND DRAWINGS					
A. FEES					
<input type="checkbox"/> Single Family Residential (Existing) \$200 <input type="checkbox"/> (With Violation) \$250 <input type="checkbox"/> Single Family Residential (New) \$250 <input type="checkbox"/> Multiple/Commercial/Industrial \$300 <input type="checkbox"/> (With Violation) \$400 <input type="checkbox"/> Signs \$300 <input type="checkbox"/> (With Violation) \$400 <input type="checkbox"/> House Moves \$300 <input type="checkbox"/> Special Meetings (At discretion of Board) \$600					
B. DRAWINGS 1-COPY & 1 DIGITAL COPY SUBMITTED AS A PDF					
<input type="checkbox"/> Dimensioned Drawings and Plans <input type="checkbox"/> Site/Plot Plan <input type="checkbox"/> Existing or proposed buildings or addition on the property <input type="checkbox"/> Number & location of all on-site parking, if applicable			<input type="checkbox"/> Existing & proposed distance to adjacent property lines <input type="checkbox"/> Location of existing & proposed signs, if applicable <input type="checkbox"/> Floor plans & elevations <input type="checkbox"/> Any other information relevant to the Variance application		



ZONING BOARD OF APPEALS APPLICATION

V. VARIANCE

A. VARIANCE (S) REQUESTED

DIMENSIONAL USE SIGN

There is a five-(5) hold period before work/action can be taken on variance approvals.

B. SIGN CASES (ONLY)

Your signature on this application indicates that you agree to install a **Mock-Up Sign** ten-(10) days before the schedule ZBA meeting. Failure to install a mock-up sign may result in your case not being heard by the Board, postponed to the next schedule ZBA meeting, or cancelled. A mock-up sign is **NOT** to be actual sign. Upon approval, the mock-up sign must be removed within five-(5) days of the meeting. If the case is denied, the applicant is responsible for all costs involved in the removal of the mock-up or actual sign (if erected under violation) within five-(5) days of the meeting.

C. ORDINANCE

City of Novi Ordinance, Section 3107 – Miscellaneous

No order of the Board permitting the erection of a building shall be valid for a period longer than one-(1) year, unless a building permit for such erection or alteration is obtained within such period and such erection or alteration is started and proceeds to completion in accordance with the terms of such permit.

No order of the Board permitting a use of a building or premises shall be valid for a period longer than one-hundred and eighty-(180) days unless such use is established within such a period; provided, however, where such use permitted is dependent upon the erection or alteration of a building such order shall continue in force and effect if a building permit for such erection or alteration is obtained within one-(1) year and such erection or alteration is started and proceeds to completion in accordance with the terms of such permit.

D. APPEAL THE DETERMINATION OF THE BUILDING OFFICIAL

PLEASE TAKE NOTICE:

The undersigned hereby appeals the determination of the Building Official / Inspector or Ordinance made

CONSTRUCT NEW HOME/BUILDING ADDITION TO EXISTING HOME/BUILDING SIGNAGE

ACCESSORY BUILDING USE OTHER _____

VI. APPLICANT & PROPERTY SIGNATURES

A. APPLICANT

Applicant Signature

10-31-2019
Date

B. PROPERTY OWNER

If the applicant is not the owner, the property owner must read and sign below:

The undersigned affirms and acknowledges that he, she or they are the owner(s) of the property described in this application, and is/are aware of the contents of this application and related enclosures.

Property Owner Signature

10-31-2019
Date

VII. FOR OFFICIAL USE ONLY

DECISION ON APPEAL:

GRANTED

DENIED

The Building Inspector is hereby directed to issue a permit to the Applicant upon the following and conditions:

Chairperson, Zoning Board of Appeals

Date



Community Development Department

45175 Ten Mile Road
Novi, MI 48375
(248) 347-0415 Phone
(248) 735-5600 Facsimile
www.cityofnovi.org

**REVIEW STANDARDS
DIMENSIONAL VARIANCE**

The Zoning Board of Appeals (ZBA) will review the application package and determine if the proposed Dimensional Variance meets the required standards for approval. In the space below, and on additional paper if necessary, explain how the proposed project meets each of the following standards. (Increased costs associated with complying with the Zoning Ordinance will not be considered a basis for granting a Dimensional Variance.)

Standard #1. Circumstances or Physical Conditions.

Explain the circumstances or physical conditions that apply to the property that do not apply generally to other properties in the same zoning district or in the general vicinity. Circumstances or physical conditions may include:

a. Shape of Lot. Exceptional narrowness, shallowness or shape of a specific property in existence on the effective date of the Zoning Ordinance or amendment.

Not Applicable Applicable If applicable, describe below:

95' Beck
116' South
95' East
116' North

and/or

b. Environmental Conditions. Exceptional topographic or environmental conditions or other extraordinary situations on the land, building or structure.

Not Applicable Applicable If applicable, describe below:

No environmental Conditions
over grown w/Brush

and/or

c. Abutting Property. The use or development of the property immediately adjacent to the subject property would prohibit the literal enforcement of the requirements of the Zoning Ordinance or would involve significant practical difficulties.

Not Applicable Applicable If applicable, describe below:

House on East
Vacant Property on South
Beck on West
Drive on To House on West

Standard #2. Not Self-Created.

Describe the immediate practical difficulty causing the need for the Dimensional Variance, that the need for the requested variance is not the result of actions of the property owner or previous property owners (i.e., is not self-created).

Fire Destroyed in 1972
Setbacks Preclude Replacement

Standard #3. Strict Compliance.

Explain how the Dimensional Variance in strict compliance with regulations governing area, setback, frontage, height, bulk, density or other dimensional requirements will unreasonably prevent the property owner from using the property for a permitted purpose, or will render conformity with those regulations unnecessarily burdensome.

Per Drawings
House could not be Built

Standard #4. Minimum Variance Necessary.

Explain how the Dimensional Variance requested is the minimum variance necessary to do substantial justice to the applicant as well as to other property owners in the district.

Per Drawings
Allow a viable Home to be Built

Standard #5. Adverse Impact on Surrounding Area.

Explain how the Dimensional Variance will not cause an adverse impact on surrounding property, property values, or the use and enjoyment of property in the neighborhood or zoning district.

A New Home will have a Positive Impact
on This Neighborhood, NO Adverse Impact

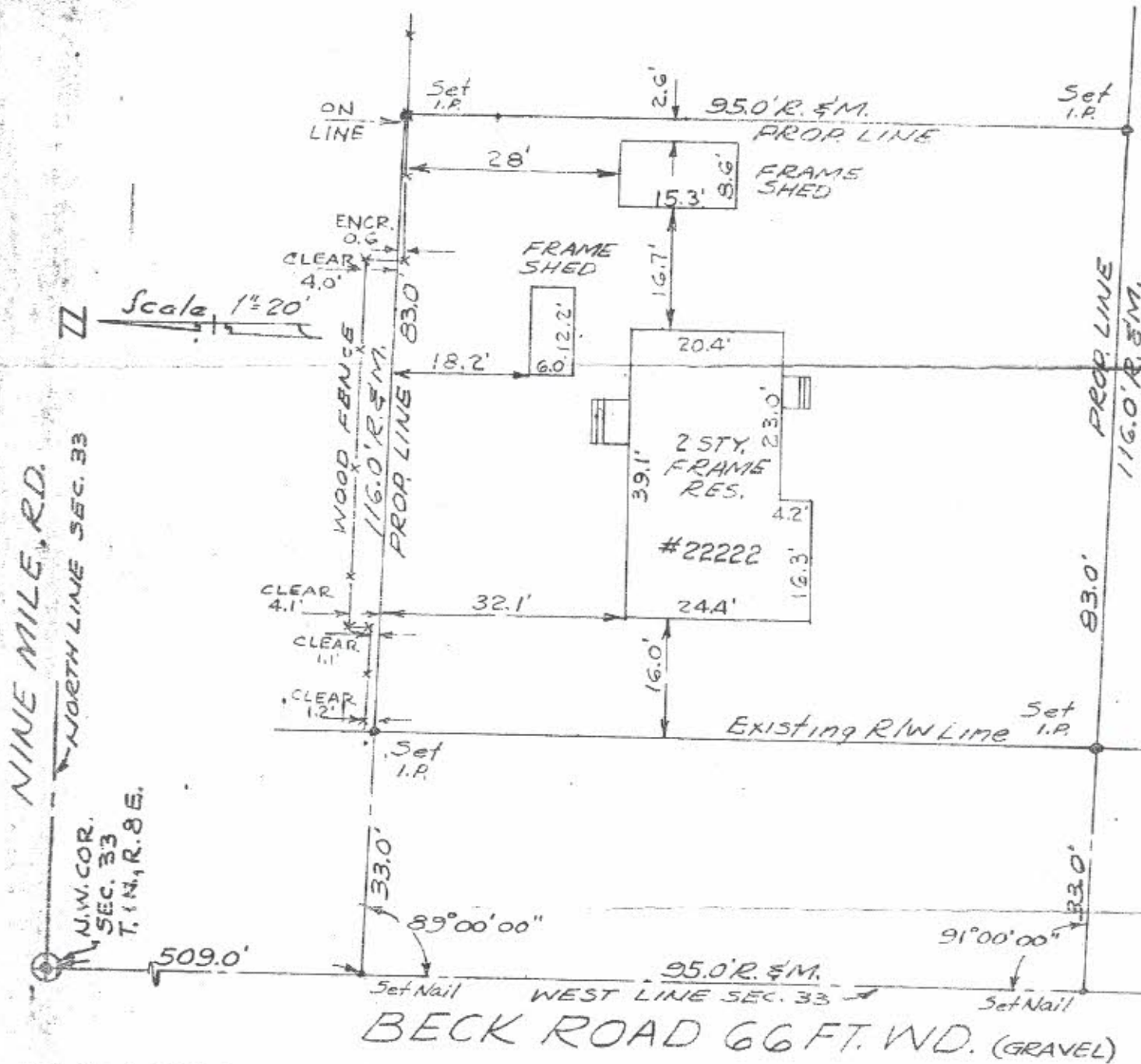

The West 116 feet of the South 95 feet of the following described land: Beginning at a point on the West line of Section 33, T. 1 N., R. 8 E., Novi Township, Oakland County, Michigan, 329 feet South from the N. W. corner of said Section; thence East parallel with the North line of said Section 396 feet; thence South parallel with the West line of said Section 275 feet; thence West parallel with the North line of said Section 396 feet; thence North along the West line of said Section 275 feet to the point of beginning.

I do hereby certify that I have surveyed the above described property and have set iron pipes as shown thusly (●) and that the dimensions and alignment thereon are correct.

Robert M. Pitts
 Robert M. Pitts, S.P.S. #10702

Robert M. Pitts, R.L.S.
 20492 Norborne Ave.
 Detroit, Michigan 48240
 534-1577 February 11, 1972
 Job No. 72492



City of Novi

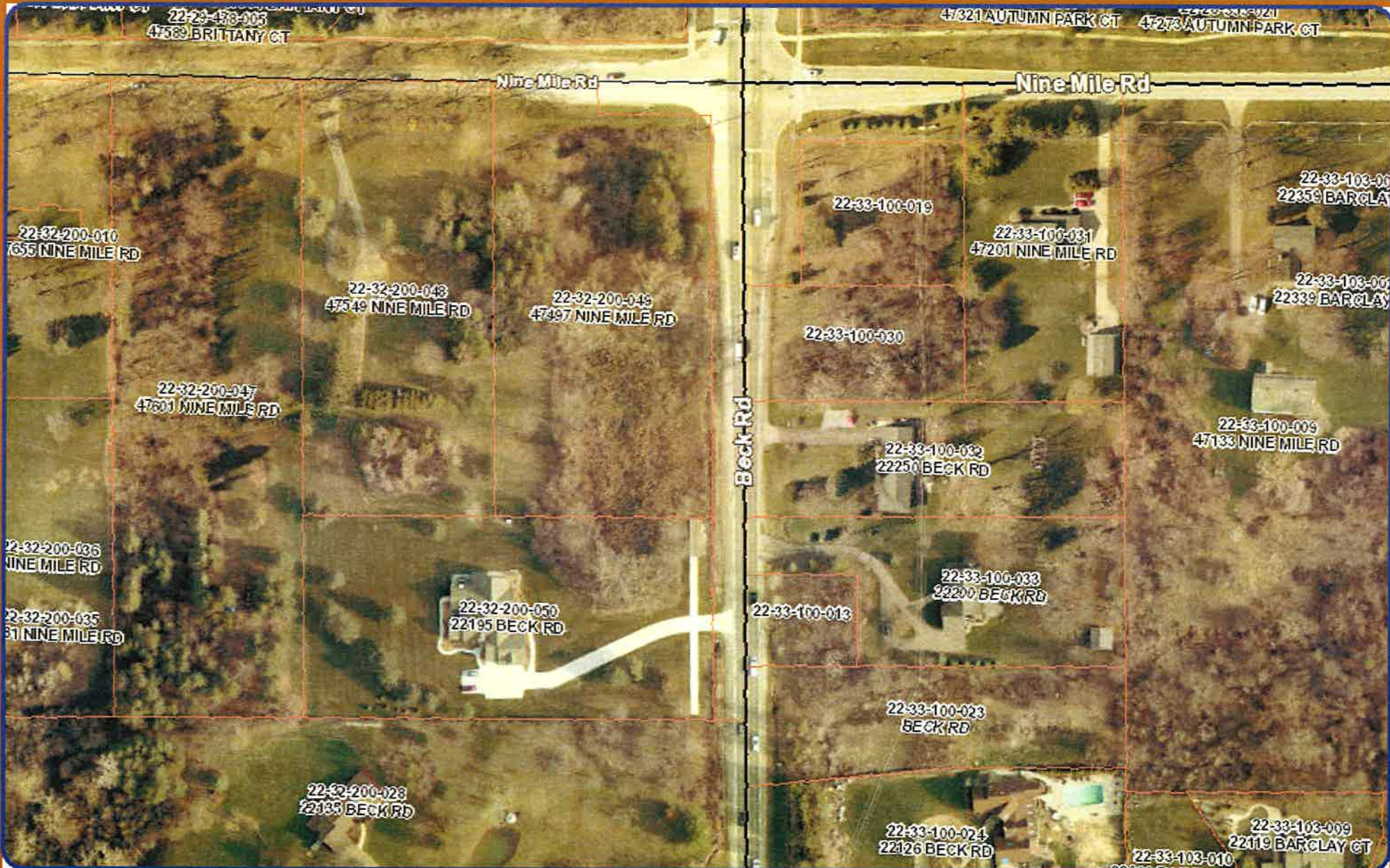

MAP INTERPRETATION NOTICE

Map information depicted is not intended to replace or substitute for any official or primary source. This map was intended to meet National Map Accuracy Standards and use the most recent, accurate sources available to the people of the City of Novi. Boundary measurements and site details are approximate and should not be construed as survey measurements performed by a licensed Michigan Surveyor as defined in Michigan Public Act 132 of 1970 as amended. Please contact the City GIS Manager for additional source and accuracy information related to this map.



1 inch = 188 feet



Map Print Date:
1/7/2020



City of Novi
45175 Ten Mile Rd
Novi, MI 48375
cityofnovi.org