

PROPERTY ADDRESS:

Oakland Oral Surgery
25000 Joseph Drive
Novi, MI 48375

PROPOSED SIGN:



Arch Sign Dimensions: 21"- 40"H x 110"W
(approx. 29.5 sq ft)

- 10mm Alumilite Face - Reflex Blue Finish
- Permanent White Vinyl Graphics
- Flush Mount to Brick - Masonry Anchors



25000 Joseph Drive, Novi
Oakland County, Michigan 48375

(CREA #MI-2008-SAW-304)
Subject Property

North Elevation

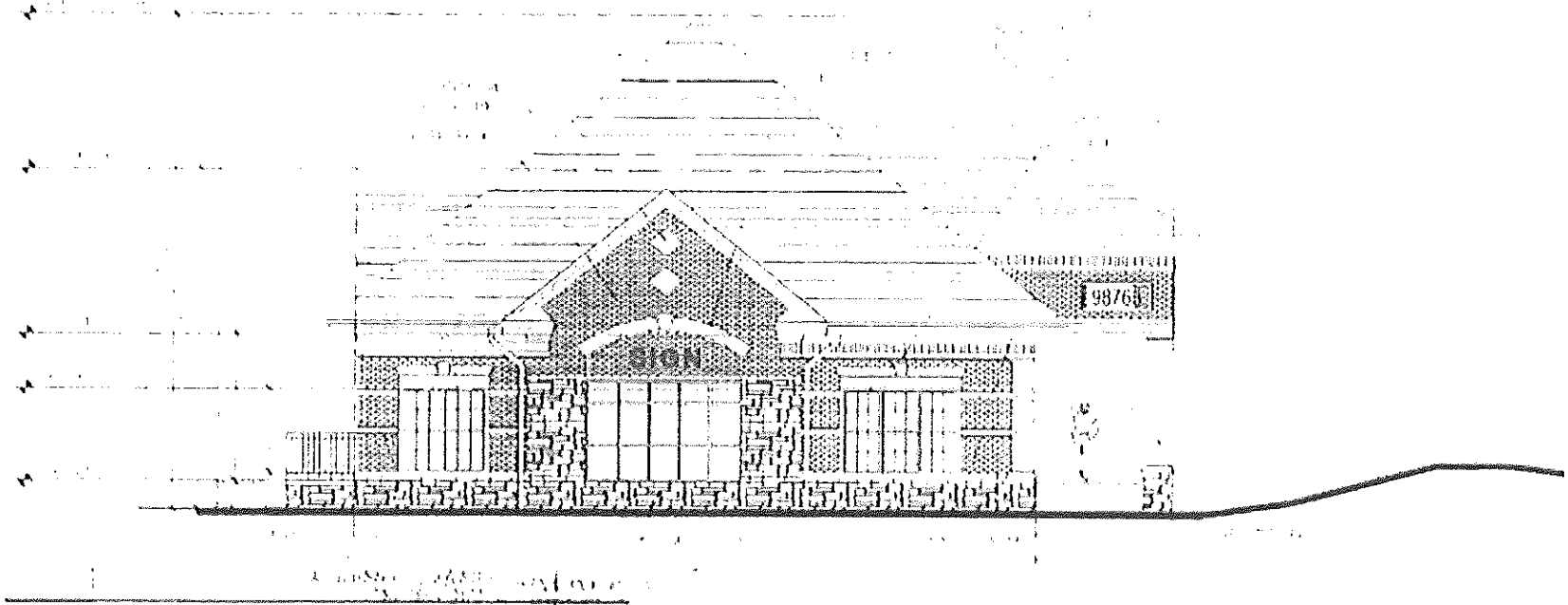

4. Building "A" Site Plan

