

TOM HARNELL
44650 W. 11 MILE RD
LOT #9

RECEIVED

JUL 26 2010

CITY OF NOVI
COMMUNITY DEVELOPMENT

157'

GARAGE ADDITION
24'x30'
FOUNDATION- 10"x42" TRENCH FOOTING
RE-ROD PINNED TO EXISTING STRUCTURE
4" CONCRETE FLOOR
2x4 INTERIOR WALLS
VINYL SIDING ON EXTERIOR
TRUSSES 2'-0" OC.

42'

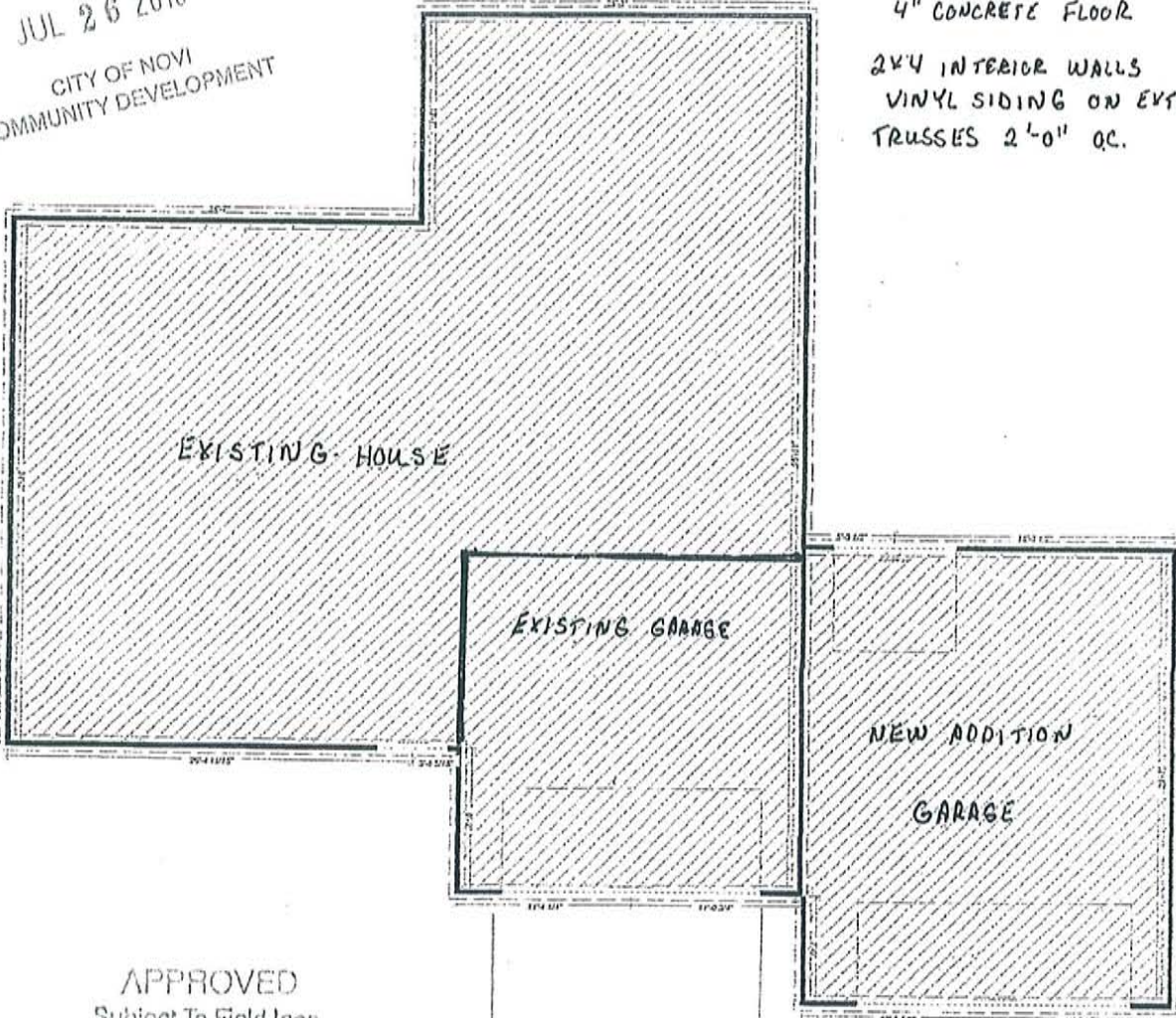

EXISTING HOUSE

EXISTING GARAGE

NEW ADDITION
GARAGE

18'

APPROVED
Subject To Field Insp.
Bldg. _____ Date _____
Plbg. _____ Date _____
Elec. _____ Date _____
Heat _____ Date _____
CITY OF NOVI

ASPHALT DRIVE

126'

44650
11 mile RD
Garage Addition

B10-0385

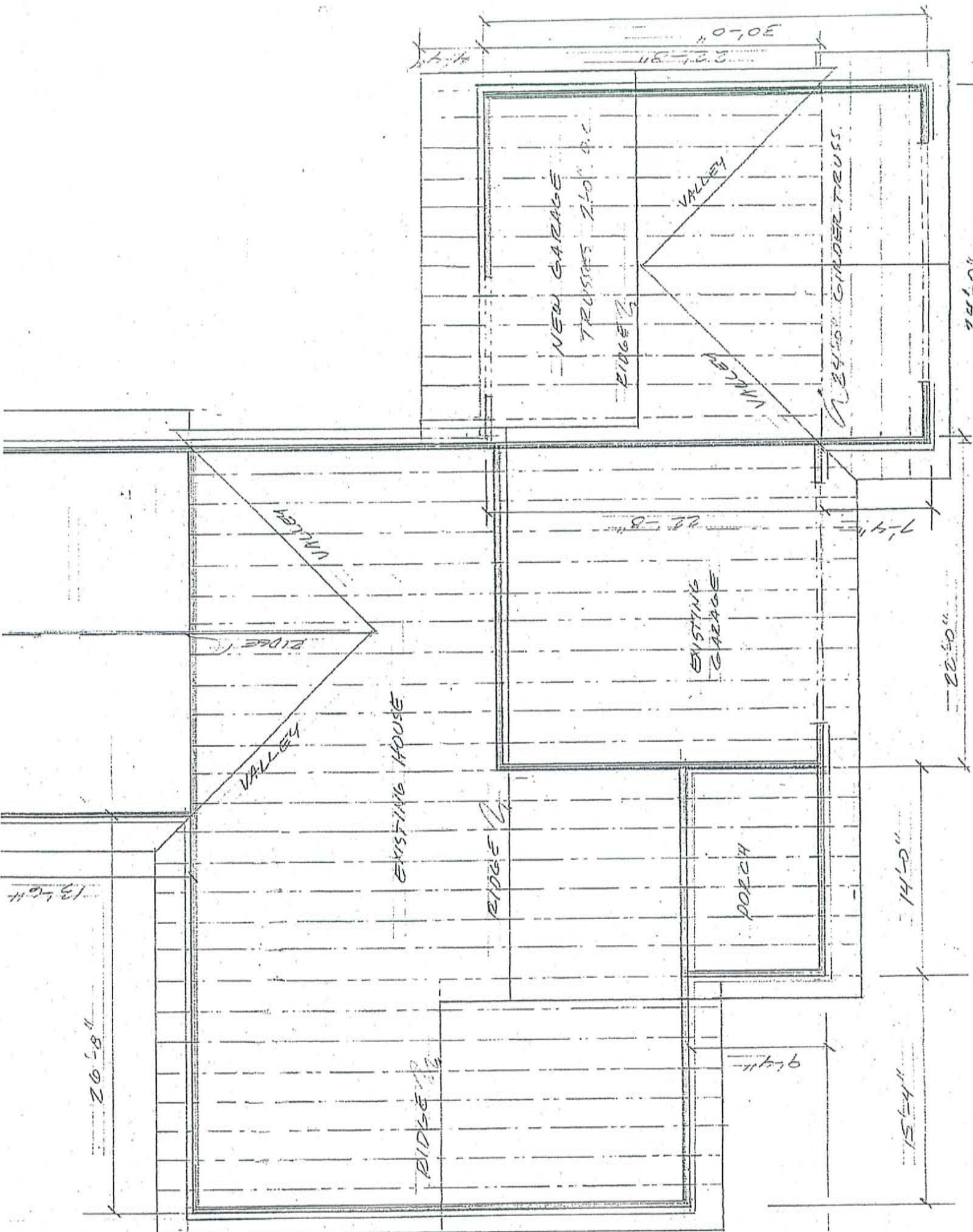

13'-6"

20'-8"

VALLEY

RIDGE

EXISTING HOUSE

RIDGE

RIDGE

VALLEY

NEW GARAGE TRUSSES 2x10 D.C.

RIDGE

VALLEY

24" GIRDER TRUSS

EXISTING GARAGE

PORCH

40'-0"

22'-8"

7'-4"

22'-2"

14'-0"

15'-4"

12'-0"

MORTGAGE SURVEY

Property Description:

Lot 9; ASSESSOR'S PLAT NO. 1, part of the S.W. 1/4 of Sec. 15, T.1 N., R.8 E., City of Novi, Oakland County, Michigan, as recorded in Liber 219 of Plats, Pages 34, 35 and 36 of Oakland County Records.

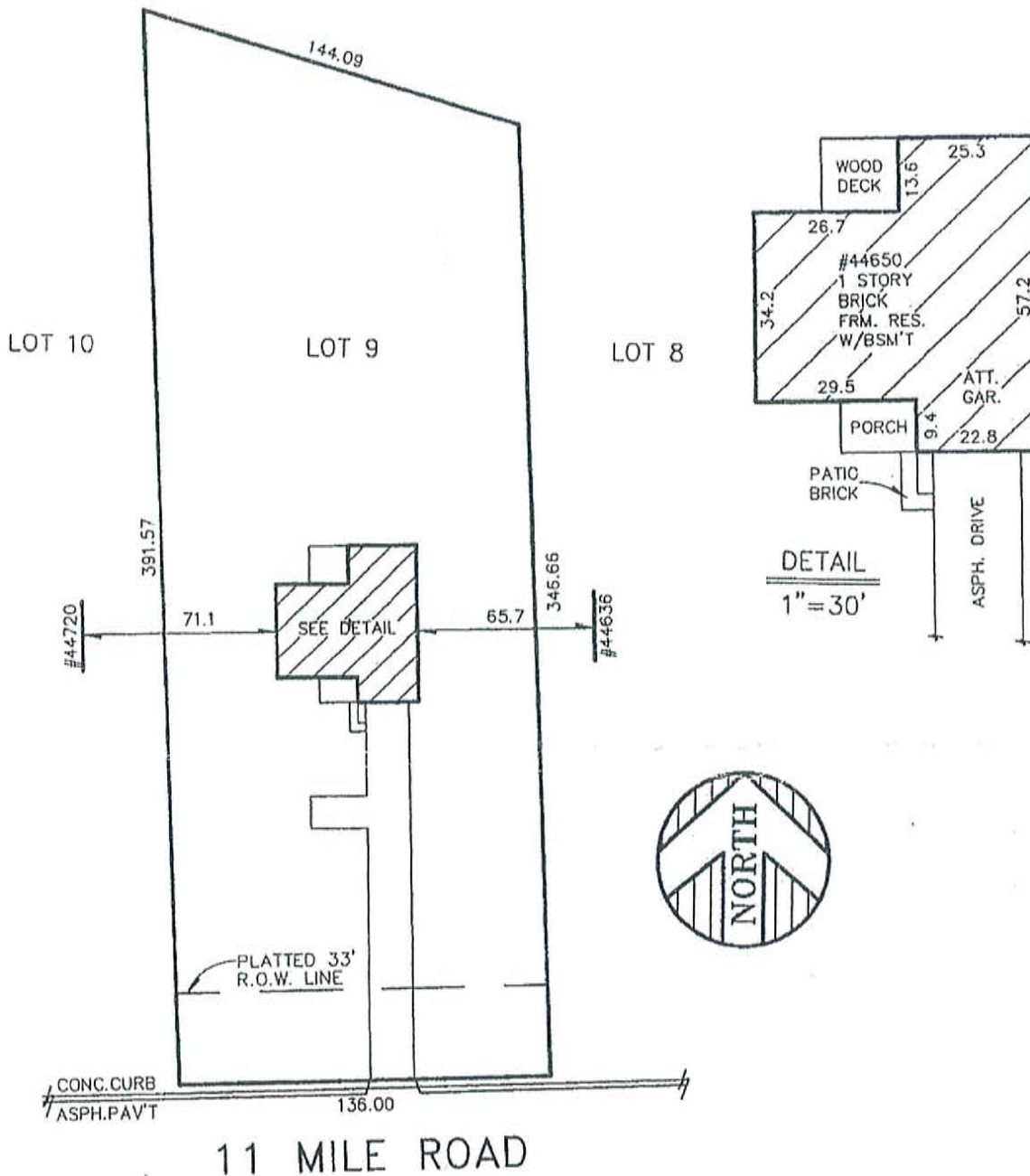

CERTIFICATE: We hereby certify that we have surveyed the above-described property in accordance with the description furnished for the purpose of a mortgage loan to be made by the forementioned applicants, mortgagor, and that the buildings located thereon do not encroach on the adjoining property, nor do the buildings on the adjoining property encroach upon the property heretofore described, except as shown. This survey is not to be used for the purpose of establishing property lines, nor for construction purposes, no stakes having been set at any of the boundary corners.

THIS SURVEY DRAWING IS VOID IF THE PROFESSIONAL SEAL IS NOT IN BLUE INK.

Marcus E. Zuhlke Jr.