

MUNICIPAL SURVEY

Certified to: LAURA INGRAM AND LINDA ARMITAGE

Applicant: LAURA INGRAM AND LINDA ARMITAGE

Property Description:

Lot 32; FAIRFIELD FARMS SUBDIVISION, part of the E. 1/2 and the N.W. 1/4 of Sec. 25, T.1 N., R.8 E., City of Novi, Oakland County, Michigan, as recorded in Liber 139 of Plats, Pages 26, 27, 28, 29 and 30 of Oakland County Records.

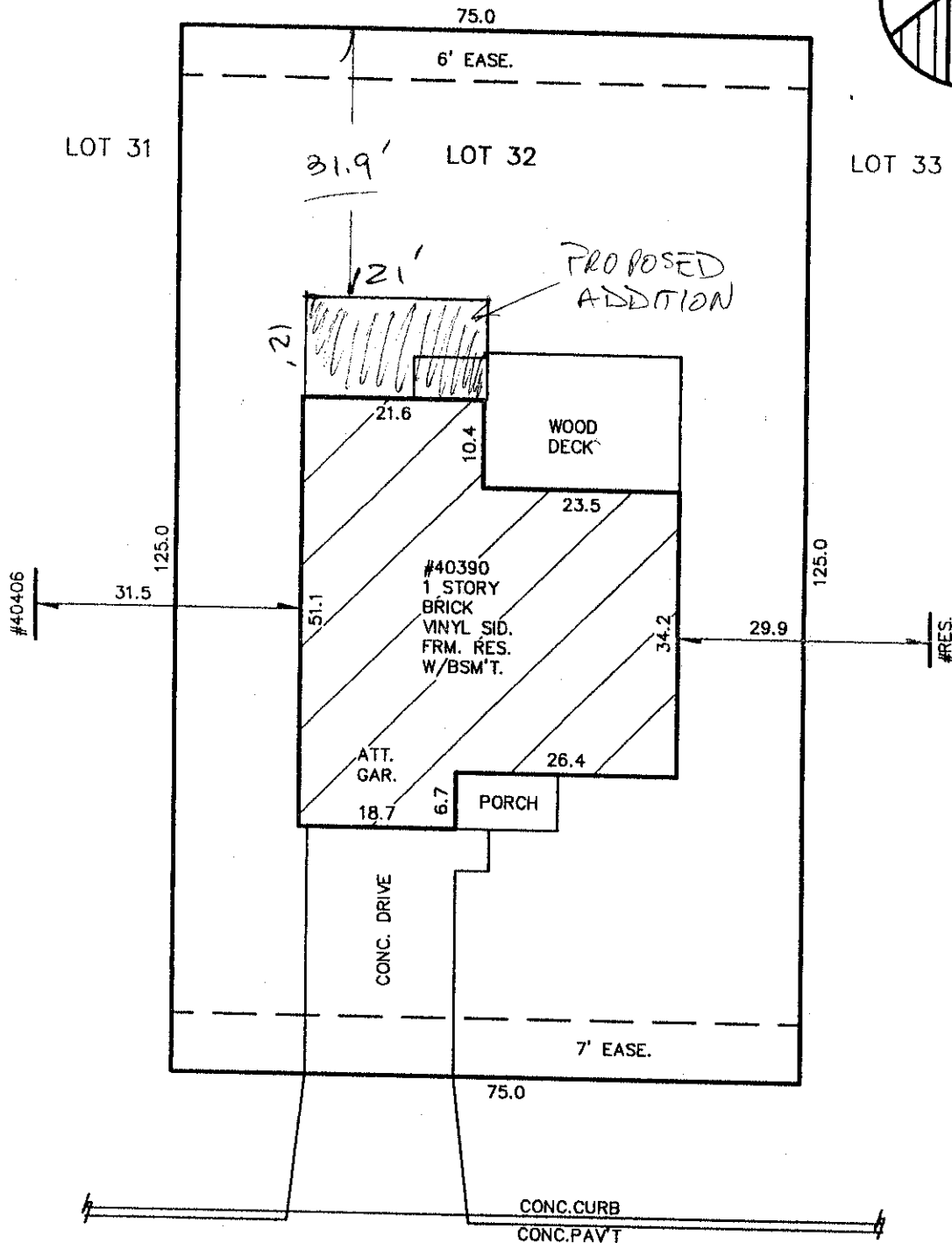
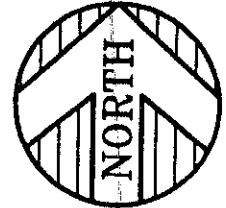

GUILFORD ROAD 60' WD.

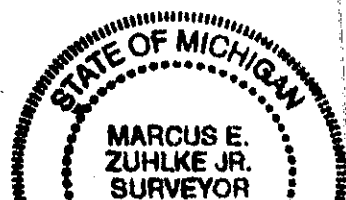

CERTIFICATE: We hereby certify that we have surveyed the above-described property in accordance with the description furnished for the purpose of a mortgage loan to be made by the forementioned applicants, mortgagor, and that the buildings located thereon do not encroach on the adjoining property, nor do the buildings on the adjoining property encroach upon the property heretofore described.