

Chuck and Mary Beth Mascari
24081 Wintergreen Circle
Novi MI 48374

October 3, 2007

To whom it may concern,

We are writing this to request authorization to begin construction on a sunroom for our deck. Our room will be the exact size of our existing deck, only it will be fully enclosed.

The enclosure will serve many purposes. Beyond all of the personal enjoyment we will get from having a sunroom, we will get some much needed shielding from the western sun, and protection from pesky insects. My children happen to be allergic to mosquito bites and can barely play in our backyard without being bitten, and then subsequently, swelling up. Wintergreen Park Subdivision is also located right next to a large wetland area that contributes heavily to our bug population. Being able to enclose our deck would help us to enjoy our home in Novi even more than we do.

Thank you so much for your time and consideration of our request.

Chuck Mascari & Mary Beth Mascari

24081
Wintergreen 51

N 02°02'41" W 946.4 109.00

12" STORM

IRON BAR
945.4
945.4

IRON BAR
948.2
948.2

UTILITY BOXES

STORM LEAD

15' STORM, DRAINAGE AND UTILITY EASEMENT

LOT 36

S 87°57'19" W 135.00

S 87°57'19" W 135.00

W/O BSMT
350.5

O.H. CHIM.
2.0x5.0

PROPOSED DECK ENCLOSURE

EXIST. DECK

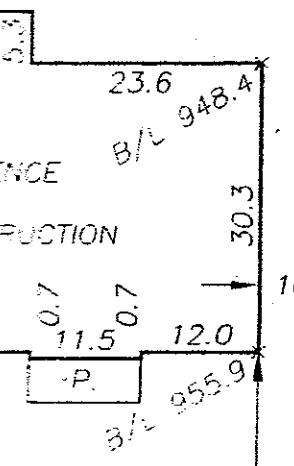

948.0

1'8" O.H.

13.25

10.33

30.08

3.0

9.0

ENTRANCE CONSTRUCTION

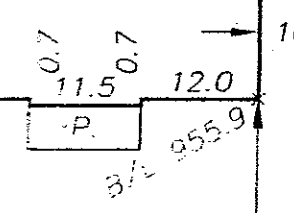

20.00

1'8" O.H.

37.67

PROPOSED RESIDENCE

F.F.L. 959.96

TOP FTG. 950.5

4.67

15.33

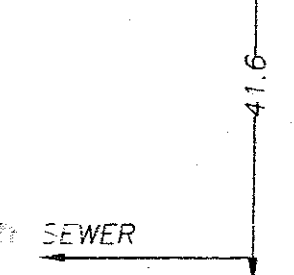

10.0

1'8" BAY

14.5

5.67

24.08

P. 1'8" BAY

13.67

18.42

10.33

SEWER

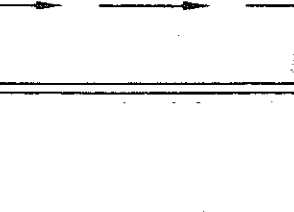

954.5

1'8" BAY

12.0

0.67

11.83

16.67

21.5

31.42

SEWER



955.9

1'8" BAY

12.0

0.67

11.83

16.67

21.5

31.42

N 02°02'41" W 946.4 109.00

PROP. 5' CONC WALK

F.C. 953.0

C. 954.25

C. 955.6

953.0

954.25

955.6

953.0

954.25

955.6

WINTERGREEN CIRCLE (60' WIDE)

C/L OF 2
WITH DECK

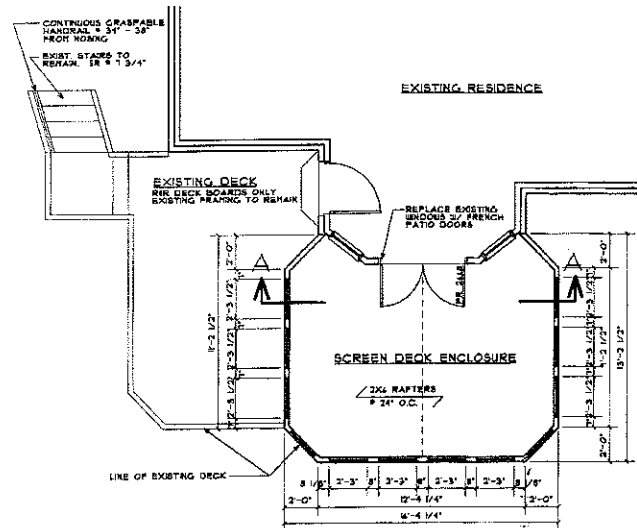

FLOOR PLAN

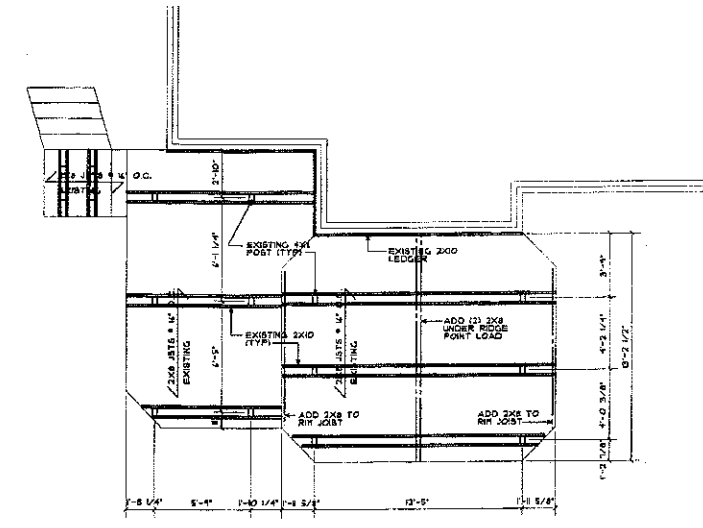

EXISTING DECK FRAMING PLAN PLAN

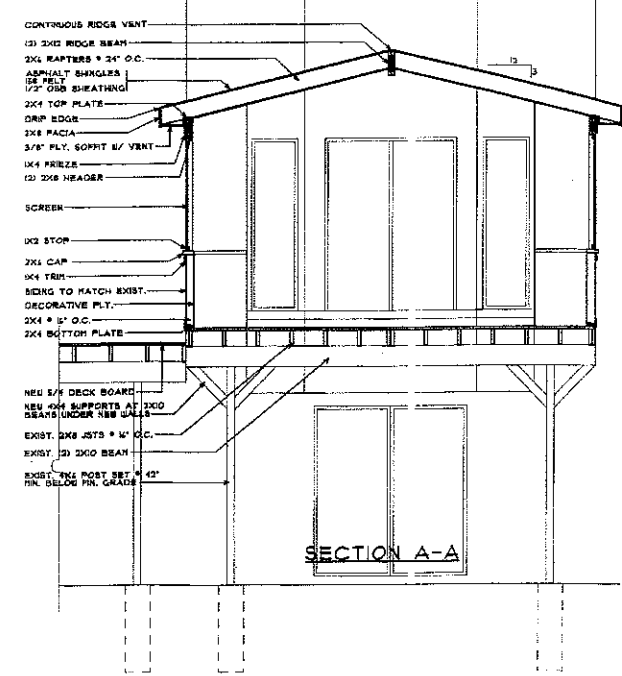

SECTION A-A



WEST ELEVATION

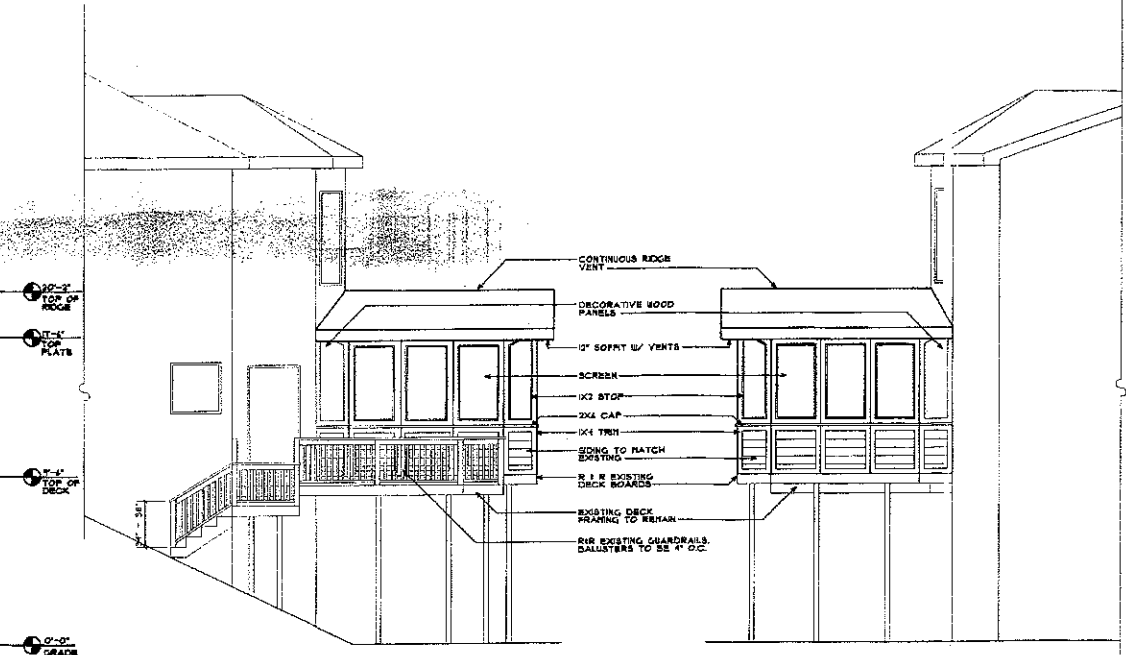

NORTH ELEVATION

NORTH ELEVATION

Project no: 2001-2
 date: JULY 2, 2001
 designer: P.D.G.
 drawn by: P.D.G.
 plot date: SEPT. 5, 2001
 scale: 1/4"=1'-0" UNO.
 checked by: P.D.G.



NO.	DATE	SCOPE

GENERAL NOTES

KEY

	EXISTING WALLS TO REMAIN
	CONSIDER NEW WALLS

PROJECT

PROPOSED SCREENED DECK ENCLOSURE:
 24081 WINTERGREEN CL.
 NOVI, MI 48315

DRAWING NUMBER

SHEET 1 OF 1