

cityofnovi.org

CITY of NOVI CITY COUNCIL

Agenda Item J
February 25, 2008

SUBJECT: Approval of Traffic Control Order 08-01 for the installation of a Yield Sign on westbound Copland Lane at Sullivan Lane.

SUBMITTING DEPARTMENT: Public Works

CITY MANAGER APPROVAL:

BACKGROUND INFORMATION:

On January 24, 2008, the Cedar Spring Estates III & IV Board of Directors submitted a written request to the Department of Public Works to install a Yield Sign on westbound Copland Lane at Sullivan Lane. As such, the Department performed a traffic study and speed analysis in this area; the results indicated that a Yield Sign is warranted at this location.

RECOMMENDED ACTION: Approval of Traffic Control Order 08-01 for the installation of a Yield Sign on westbound Copland Lane at Sullivan Lane.

	1	2	Y	N
Mayor Landry				
Mayor Pro Tem Capello				
Council Member Crawford				
Council Member Gatt				

	1	2	Y	N
Council Member Margolis				
Council Member Mutch				
Council Member Staudt				

CITY OF NOVI
TRAFFIC CONTROL ORDER

_____ SPEED
_____ PARKING
 X OTHER

DATE OF ORDER: February 12, 2008
CONTROL NUMBER: 08-01

PURSUANT TO CHAPTER NO. 33 OF THE CODE OF ORDINANCES OF THE CITY OF NOVI, MICHIGAN, SAME BEING THE UNIFORM TRAFFIC CODE FOR CITIES, TOWNSHIPS, AND VILLAGES OF MICHIGAN, AND IN THE INTEREST OF PUBLIC SAFETY AND CONVENIENCE, THE FOLLOWING TRAFFIC CONTROL ORDER IS HEREBY ISSUED BY WILLIAM McCUSKER, DIRECTOR OF PUBLIC WORKS, DULY AUTHORIZED AS TRAFFIC ENGINEER, BY SEC. 33.141 OF THE AFORESAID CHAPTER.

ISSUANCE OF THIS TRAFFIC CONTROL ORDER WAS PRECEDED BY STUDY AND INVESTIGATION OF TRAFFIC CONDITIONS ON THE FOLLOWING PUBLIC ROAD OR ROADS IN THE CITY OF NOVI, MICHIGAN.

COPLAND LANE

AND AFTER SAID INVESTIGATION, IT IS HEREBY ORDERED AND DIRECTED THAT THE DEPARTMENT OF PUBLIC WORKS ERECT AND MAINTAIN THE YIELD SIGN (S) IN ACCORDANCE WITH THE MICHIGAN MANUAL OF UNIFORM TRAFFIC CONTROL DEVICES AS REQUIRED BY SEC. 33.217 OF THE AFORESAID CHAPTER, SAID SIGNS TO GIVE NOTICE OF THE FOLLOWING DETERMINATION:

WESTBOUND COPLAND LANE TO YIELD AT SULLIVAN LANE

TRAFFIC ENGINEER

DATED: February 12, 2008

APPROVED BY CITY COUNCIL

TRAFFIC CONTROL ORDER NUMBER 08-01 HAVING BEEN PRESENTED TO THE COUNCIL OF THE CITY OF NOVI, MICHIGAN FOR STUDY AND APPROVAL, IS HEREBY APPROVED AND IT IS HEREBY ORDERED AND DIRECTED THAT THIS ORDER BE FILED IN THE OFFICE OF THE CITY CLERK AND A COPY THEREOF IN THE OFFICE OF THE CHIEF OF POLICE OF SAID CITY.

IT IS FURTHER ORDERED AND DIRECTED THAT THIS ORDER SHALL BECOME EFFECTIVE UPON BEING FILED WITH THE CLERK AND UPON ERECTION OF ADEQUATE SIGNS GIVING NOTICE OF THE EXISTENCE OF AFORESAID,

WESTBOUND COPLAND LANE TO YIELD AT SULLIVAN LANE

ADOPTED AT THE REGULAR MEETING
OF COUNCIL ON _____

BY: _____
MAYOR – David Landry

CITY CLERK – Maryanne Cornelius



III and IV Novi, MI

Mr. Benny McCusker
Director of Public Works
City of Novi
45175 W. Ten Mile Rd.
Novi, MI 48375

1/24/08

Dear Mr. McCusker:

Last October our sub-division submitted a request to have a stop sign placed where Copland dead-ends into Sullivan. Your organization performed a study and found that a stop sign is not currently justified and gave us the option of approaching City Council to qualify why a stop sign is needed or to request that a yield sign be installed instead.

Please consider this letter as our official request for a yield sign to be installed where the originally requested stop sign was to be placed (see drawing below). If in the future we determine that we still want to pursue a stop sign we will, as instructed, approach City Council with the request.

Sincerely,

Tim Shroyer
City Liaison/Board of Directors
Daytime - 586-497-6651
Evenings and Weekends - 248-374-0338

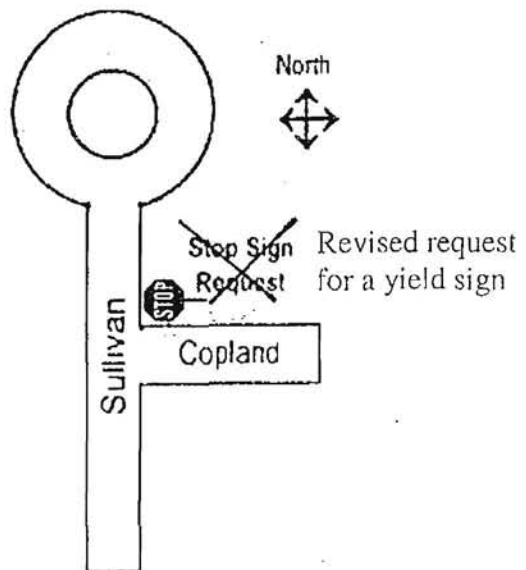

New Yield Sign to be placed on Copland Lane at
Sullivan Lane.
February 20, 2008



Westbound on
Copland Lane

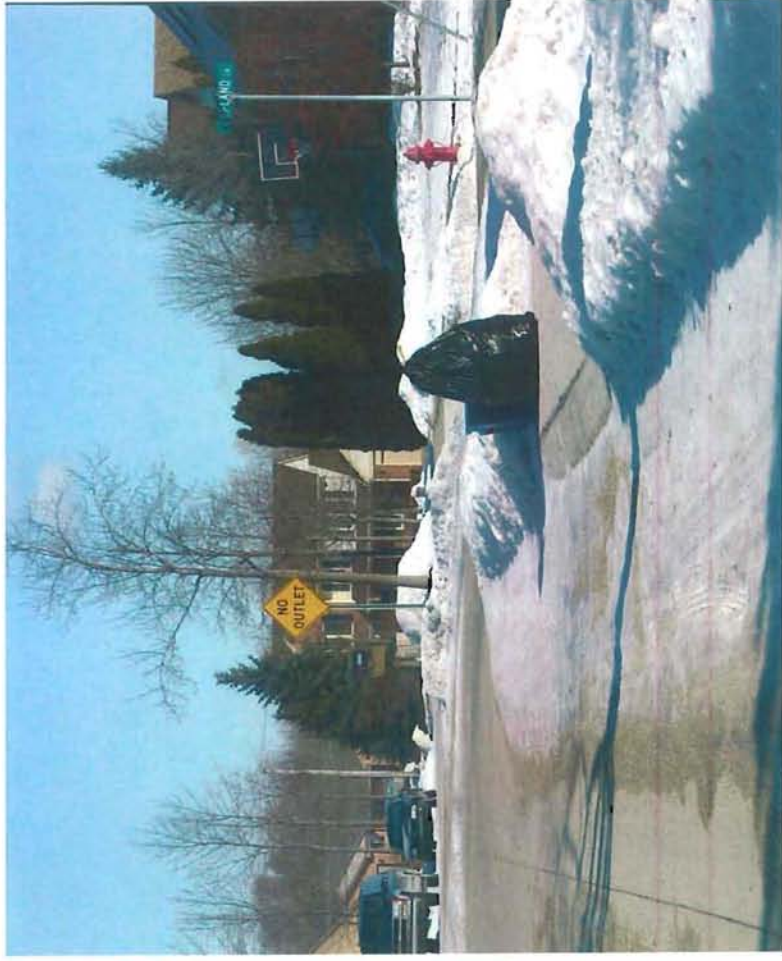

Northbound on
Sullivan Lane