

petition_di	bea_num	district	date_received	submitter_name	property_name	address1	address2	City/Town	zipcode	county_nai	petition_de	category	determinat	reviewer	division_assigned
1	2914	Southeast MI	09/23/2005	JBD 5, LLC	Restaurant Properties	1.92 Acre Parcel (Approximate)	NE of Ten Mile and Novi Roads	Novi		Oakland	Affirmed	N	Denied	lebarj	ERD
1	3142	Southeast MI	05/08/2006	Novi Gateway, LLC	Novi Gateway, LLC	Approximately 1.92-acre parcel	NE of 10 Mile and Novi Roads	Novi		Oakland	None	N	Denied	lebarj	ERD
1	425	Southeast MI	09/09/1997	COURTYARD MANAGEMENT CORPORATION	COURTYARD MANAGEMENT CORPORATION	11 MILE ROAD & TOWN CENTER DRIVE	10.3 ACRE TOWN CENTER PROPER	Novi		Oakland	Affirmed	N	Affirmed	temppm	ERD
1	1040	Southeast MI	12/06/1999	HPTMI III PROPERTIES TRUST	TOWN CENTER PROPERTY	11 MILE ROAD & TOWN CENTER DRIVE		Novi		Oakland	Affirmed	N	Affirmed	temppm	ERD
0	833	Southeast MI	01/28/1999	CRYSTAL LAKES ASSOCIATES	WALGREENS PHARMACY	24100 NOVI ROAD (FORMERLY) 24150		Novi		Oakland	No Request	N	No Request	temppm	ERD
0	3256	Southeast MI	08/10/2006	TCP Novi, LLC	Retail Gasoline Station	24141 Novi Road		Novi		Oakland	No Request	S	No Request	schlaufj	STD
0	3188	Southeast MI	07/10/2006	Novi Investment Group, LLC	Retail Gas Station/Convenience Store	24141 Novi Road		Novi		Oakland	No Request	S	No Request	schlaufj	STD
0	407	Southeast MI	08/12/1997	W. DEVELOPMENT CO. LLC	W. DEVELOPMENT CO. , LLC	24150 NOVI ROAD		Novi		Oakland	No Request	N	No Request	temppm	ERD
1	2201	Southeast MI	11/17/2003	Collex Collision Experts	Collex Collision	25100 Novi Road		Novi		Oakland	Affirmed	D	Denied	labrecqd	ERD
0	1928	Southeast MI	02/04/2003	FRANK STEVENS	STEVENS PROPERTY	25460 NOVI ROAD		Novi	48375	Oakland	No Request	D	No Request	labrecqd	ERD
1	87	Southeast MI	03/29/1996	EVERGREEN III, INC.	KMH EQUIPMENT CO. PROPERTY	25460 NOVI ROAD		Novi		Oakland	Affirmed	N	Pending	wilsoncr	ERD
0	3346	Southeast MI	11/02/2006	Novi Mile LLC & CP Novi Center, LLC	Shermin Nursery	27400 Beck Road		Novi	48374	Oakland	No Request	N	No Request	lebarj	ERD
0	3349	Southeast MI	11/02/2006	Novi Mile, LLC & CP Novi Center, LLC	Concrete Batch Plant	27460 Beck Road		Novi	48374	Oakland	No Request	S	No Request	lebarj	ERD
1	924	Southeast MI	06/17/1999	NOVAPLEX LLC	NOVAPLEX, LLC	28635 & 28651 HAGGERTY		Novi		Oakland	Affirmed	N	Affirmed	temppm	ERD
1	1350	Southeast MI	03/26/2001	FORD LEASING DEVELOPMENT	JUGUAR OF NOVI PROPERTY	39500 WEST TEN MILE ROAD		Novi		Oakland	Affirmed	S	Pending	killers	ERD
1	1175	Southeast MI	07/25/2000	AUTOMETRIC PROPERTIES, LLC	HOLCOMB INDUSTRIES (FORMER)	40900 GRAND RIVER AVENUE		Novi		Oakland	Affirmed	D	Affirmed	killers	ERD
1	2032	Southeast MI	05/30/2003	GRAND RIVER HAGGERTY, LLC	HOLCOLMB INDUSTRIES PROPERTY(FORMER)	40900 GRAND RIVER AVENUE		Novi		Oakland	Affirmed	N	No Request	labrecqd	ERD
1	3320	Southeast MI	10/17/2006	Kirk and Laurel Nicola, Husband and Wife	Animal Kennel (Proposed)	41249 Vincenti Court		Novi		Oakland	Affirmed	N	Denied	mitchelf	STD
0	1709	Southeast MI	05/30/2002	Novi-Ten Shopping Plaza	Novi-Ten Shopping Plaza	41600 W. 10 Mile		Novi		Oakland	No Request	S	No Request	labrecqd	ERD
1	2029	Southeast MI	05/29/2003	CH Realty II/Novi Hotel LLC	Hotel	42100 Crescent Boulevard		Novi	48375	Oakland	Affirmed	N	Affirmed	labrecqd	ERD
1	453	Southeast MI	10/15/1997	CITY OF NOVI	CITY OF NOVI	43382 GRAND RIVER AVENUE	NE CORNER OF NOVI ROAD	Novi		Oakland	Denied	N	Denied	temppm	STD
1	414	Southeast MI	08/22/1997	STONE MOUNTAIN PARTNERS, L.L.C.	STONE MOUNTAIN PARTNERS, L.L.C	43600 GRAND RIVER AVENUE		Novi		Oakland	Affirmed	N	No Request	temppm	STD
1	693	Southeast MI	08/13/1998	EEE & T, L.L.C.	WILLIAM H. KELLY CO., FORMER	43600 GRAND RIVER AVENUE		Novi		Oakland	Affirmed	N	Affirmed	temppm	STD
0	2564	Southeast MI	11/02/2004	Z & L Investments, LLC	Gas Station/C-Store	43601 Grand River Avenue		Novi	48375	Oakland	No Request	S	No Request	schlaufj	STD
0	1260	Southeast MI	12/18/2000	PRAIRIE MATERIAL SALES, INC.	SPARTAN CONCRETE, INC.	44922 E. GRAND RIVER AVENUE		Novi City		Oakland	No Request	S	No Request	killers	ERD
1	515	Southeast MI	01/08/1998	CORRIGAN MOVING SYSTEMS - OAKLAND	CORRIGAN MOVING SYSTEMS - OAKLAND	45240 GRAND RIVER		Novi		Oakland	Affirmed	N	Affirmed	berakr	ERD
0	2389	Southeast MI	05/13/2004	TWELVE WEST PROPERTIES, L.L.C.	TWELVE WEST PROPERTIES, L.L.C.	45700 TWELVE MILE ROAD		Novi	48377	Oakland	No Request	N	No Request	labrecqd	ERD
0	850	Southeast MI	03/01/1999	HRC ENTERPRISES	HRC ENTERPRISES	46900 W. 12 MILE ROAD	(ASSIGNED TO: MAURICE SANDER: NOVI CITY)	Novi		Oakland	No Request	D	No Request	temppm	ERD
1	1005	Southeast MI	10/18/1999	QUADRANGLE DEVELOPMENT COMPANY	QUADRANGLE DEVELOPMENT COMPANY	DELWAL DRIVE FROM 11 MILE TO I-96	FOUR CONTIGUOUS PARCELS	Novi		Oakland	Affirmed	N	Pending	berakr	ERD
1	1625	Southeast MI	02/22/2002	CRYSTALBROOKE II, LLC	CRYSTALBROOKE II, LLC.	ELEVEN MILE ROAD AND DELWAL DRIVE	4 PARCELS PROPERTY AT NW COR	Novi		Oakland	Affirmed	N	Pending	labrecqd	ERD
0	1970	Southeast MI	03/10/2003	Cavalito, LLC	Regency Centre	Grand River and Haggerty		Novi		Oakland	No Request	N	No Request	labrecqd	ERD
1	3423	Southeast MI	01/24/2007	JP Morgan Chase, N.A.	Undeveloped Area	NE Corner of Beck and Grand River		Novi		Oakland	Denied	N	Denied	lebarj	ERD
1	3424	Southeast MI	01/24/2007	Palushaj Properties, LLC	Undeveloped Area	NE Corner of Beck and Grand River		Novi		Oakland	Denied	N	Denied	lebarj	ERD
0	2850	Southeast MI	07/18/2005	JP Morgan Chase, NA	Bank One Property	NE Corner of Grand River and Beck		Novi	48374	Oakland	No Request	N	No Request	lebarj	ERD
1	1238	Southeast MI	11/07/2000	CATHERINE INDUSTRIAL ACCESS, LLC	REALTY MANAGEMENT PROPERTY	NORTH END OF CATHERINE INDUSTRIAL RD.		Novi		Oakland	Affirmed	N	Pending	killers	ERD
1	1276	Southeast MI	01/22/2001	PJD NOVI HOLDING COMPANY, LLC	REALTY MANAGEMENT PROPERTY	NORTH END OF CATHERINE INDUSTRIAL RD.		Novi City	48375	Oakland	Affirmed	N	No Request	killers	ERD
1	2523	Southeast MI	09/14/2004	Triangle Main Street, LLC	KMH Equipment Company (Former)	Parcel at Main Street Property located	on S side of Main Street, E of Novi Ro	Novi		Oakland	None	N	No Request	berakr	ERD
0	2728	Southeast MI	03/16/2005	Sunshine Express Novi Properties, LLC	Sunshine Gas Station (Proposed)	SE Corner of 13 Mile and Novi Road	Vacant lot - 42359 13 Mile Road (Forr	Novi		Oakland	No Request	D	No Request	wilsoncr	ERD
0	2618	Southeast MI	12/13/2004	KALABAT EQUITIES LLC	KALABAT EQUITIES LLC	SE CORNER OF M-5 AND 12 MILE ROAD		Novi		Oakland	No Request	N	No Request	mathewsb	ERD
1	194	Southeast MI	10/23/1996	ED KRIEWALL	MUNNS LANDFILL SECTION 23	SW CORNER OF MEADOWBROOK/CHERRY HILL ROA		Novi		Oakland	Affirmed	N	Affirmed	temppm	ERD
1	1280	Southeast MI	01/29/2001	Singh IV Limited Partnership	Main Street Village-Phase 2 Site	Trans X Drive, East of Novi Road		Novi City		Oakland	Affirmed	N	Pending	killers	ERD

The list of Baseline Environmental Assessments (BEA) are locations where a BEA has been submitted to the MDEQ for disclosure or their review and to protect the future (present) owner from liability for any past contamination at the site.

Some of these may be redeveloped already, or have changed owners who are operating new businesses. There really isn't any way for MDEQ to determine the status of these properties, other than by going out and looking at them.

MDEQ 2005 Underground Storage Tank Locations Within the City of Novi, Michigan

Data Provided Through the Oakland County GIS Data Sharing Agreement

Map Print Date: 5/17/2007

MAP LEGEND

Active Leaking Site	Police Station
Closed Leaking Site	Fire Station
Registered Storage Tank	52-1 District Court
Roads	Hospital
Primary Roads	Library
Secondary Roads	Ice Arena
Minor-New	School
Lakes	Senior Center
Civic Center	Post Office
DPW	Recycling

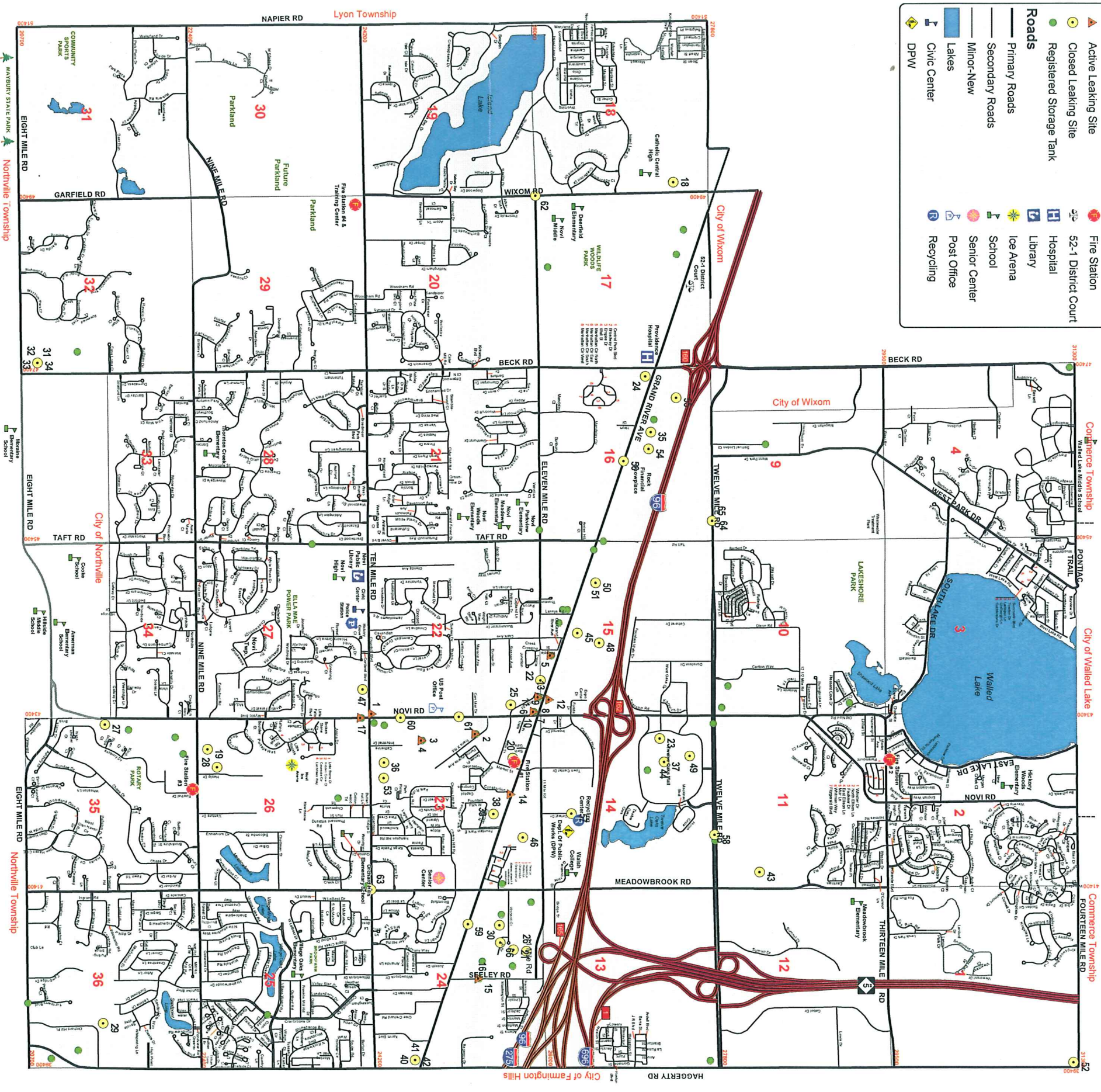

CITY OF NOVI
GEOGRAPHIC INFORMATION SYSTEMS OFFICE
DEPARTMENT OF INFORMATION TECHNOLOGY
NOVI CITY HALL/CIVIC CENTER
45175 W. TEN MILE ROAD
NOVI, MI 48375-3024
(248) 347-3279
WWW.CITYOFNOVI.ORG

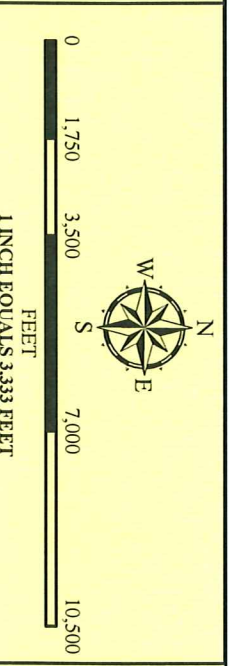

MAP INTERPRETATION NOTICE
Map information depicted is not intended to replace or substitute for any official or primary source. This map was intended to meet National Map Accuracy Standards and use the most recent, accurate sources available to the people of the City of Novi. Boundary measurements and area calculations are approximate and should not be construed as survey measurements performed by a licensed Michigan Surveyor as defined in Michigan Public Act 132 of 1970 as amended. Please contact the City GIS Manager to confirm source and accuracy information related to this map.

MAP ID	LEAKNUMBER	LOCATIONMETHOD	REVISIONDATE	OWNERNAME	FACILITYID	FACILITYNAME	RELEASEDATE	RELEASESTATUS	RELEASECLOSEDDATE	STATUS
1	C-0697-85	Geocode to Parcel	9/12/2005 0:00	BP Oil Co	50001537	Former BP Station	Jun 1 1985	Open		Active
2	C-2102-91	Geocode to Parcel	9/12/2005 0:00	Enamalum Corp	40715	Enamalum Corp	Oct 3 1991	Open		Active
3	C-1278-92	Geocode to Parcel	9/12/2005 0:00	Michigan Tractor & Machinery Co	9561	Michigan Tractor & Machinery Co	Jul 27 1992	Open		Active
4	C-1279-92	Geocode to Parcel	9/12/2005 0:00	Michigan Tractor & Machinery Co	9561	Michigan Tractor & Machinery Co	Jul 28 1992	Open		Active
5	C-1080-93	Geocode to Parcel	9/12/2005 0:00	Novi Bldg Serv	34266	Novi Building Service	Aug 27 1993	Open		Active
6	C-1345-01	Geocode to Parcel	9/12/2005 0:00	Novi GR Mobil Inc (Leasee)	16662	Novi GR Mobil Inc	Oct 29 2001	Open		Active
7	C-1564-91	Geocode to Parcel	9/12/2005 0:00	Novi GR Mobil Inc (Leasee)	16662	Novi GR Mobil Inc	Aug 1 1991	Open		Active
8	C-1674-94	Geocode to Parcel	9/12/2005 0:00	Novi GR Mobil Inc (Leasee)	16662	Novi GR Mobil Inc	Dec 27 1994	Open		Active
9	C-0101-00	Geocode to Parcel	9/12/2005 0:00	Novi GR Mobil Inc (Leasee)	16662	Novi GR Mobil Inc	Jan 30 2000	Open		Active
10	C-0050-96	Geocode to Parcel	9/12/2005 0:00	Novi GR Mobil Inc (Leasee)	16662	Novi GR Mobil Inc	Jan 19 1996	Open		Active
11	C-0211-00	Geocode to Parcel	9/12/2005 0:00	Novi GR Mobil Inc (Leasee)	16662	Novi GR Mobil Inc	Feb 24 2000	Open		Active
12	C-0776-97	Geocode to Parcel	9/12/2005 0:00	William H Kelly Co	50002102	WH Kelly Construction Co	Sep 2 1997	Open		Active
13	C-0005-95	Geocode to Parcel	9/12/2005 0:00	Z & L Investment LLC	16987	Z & L Investment LLC	Jan 4 1995	Open		Active
14	C-0356-89	Geocode to Road Centerline	9/12/2005 0:00	Nrt Owner	50001185	Mobil Oil	Jul 26 1989	Open		Active
15	C-0284-96	Geocode to Road Centerline	9/12/2005 0:00	Price Brothers Co	18070	Price Brothers	May 1 1996	Open		Active
16	C-0277-89	Geocode to Road Centerline	9/12/2005 0:00	Price Brothers Co	18070	Price Brothers	Jun 22 1989	Open		Active
17	C-0643-90	Geocode to Road Centerline	9/12/2005 0:00	Speedway Superamerica LLC	16410	Marathon #8813	Apr 10 1990	Open		Active
18	C-1249-89	Geocode to Parcel	9/12/2005 0:00	Amoco Oil Co	4136	Cadillac Asphalt	Dec 28 1989	Closed	Feb 27 1990	Closed
19	C-0878-95	Geocode to Parcel	9/12/2005 0:00	Arkin Distributing Co	16117	Arkin Distributing Co	Jul 27 1995	Closed	Mar 25 1996	Closed
20	C-0304-98	Geocode to Parcel	9/12/2005 0:00	City Of Novi	11984	Novi Fire Station #1	Apr 21 1998	Closed	Oct 26 1998	Closed
21	C-0446-00	Geocode to Parcel	9/12/2005 0:00	Cosworth Technology	35658	Cosworth Technology	May 15 2000	Closed	Sep 26 2002	Closed
22	C-0161-92	Geocode to Parcel	9/12/2005 0:00	Country Bldg Supply	18745	Country Building Supply	Jan 28 1992	Closed	Oct 27 1993	Closed
23	C-0833-94	Geocode to Parcel	9/12/2005 0:00	Dayton-Hudson Corp	12540	Hudsons Twelve Oaks Dept Store	Aug 3 1994	Closed	Aug 23 1994	Closed
24	C-1295-99	Geocode to Parcel	9/12/2005 0:00	Doice Ward	3872	Ward's Super Service	Dec 17 1999	Closed	May 2 2000	Closed
25	C-0351-91	Geocode to Parcel	9/12/2005 0:00	Fendt Transit Mix Inc	14954	Fendt Transit Mix Inc	Mar 9 1991	Closed	Jul 11 1997	Closed
26	C-1100-97	Geocode to Parcel	9/12/2005 0:00	Firm Built Const	12440	Firm Built Construction	Nov 10 1997	Closed	Jan 23 1998	Closed
27	C-0394-89	Geocode to Parcel	9/12/2005 0:00	Guernsey Farm Dairy Inc	14149	Guernsey Farm Dairy, Inc	Aug 8 1989	Closed	Jun 20 1995	Closed
28	C-2030-91	Geocode to Parcel	9/12/2005 0:00	Heitman Michigan Trustee I Corp	19331	Chemlawn Services Corp	Sep 26 1991	Closed	Dec 23 1992	Closed
29	C-1444-92	Geocode to Parcel	9/12/2005 0:00	Hewlett Packard Co	17822	Hewlett Packard Co	Aug 24 1992	Closed	Apr 20 1993	Closed
30	C-1506-91	Geocode to Parcel	9/12/2005 0:00	Isuzu Diesel Of N America	9324	Isuzu Diesel Of N America	Jul 23 1991	Closed	Mar 8 1993	Closed
31	C-1134-98	Geocode to Parcel	9/12/2005 0:00	J.J Zayti Trucking Inc	2240	J.J Zayti Trucking Inc	Jun 12 1998	Closed	Mar 22 1999	Closed
32	C-1135-98	Geocode to Parcel	9/12/2005 0:00	J.J Zayti Trucking Inc	2240	J.J Zayti Trucking Inc	Jun 12 1998	Closed	May 30 2002	Closed
33	C-0485-98	Geocode to Parcel	9/12/2005 0:00	J.J Zayti Trucking Inc	2240	J.J Zayti Trucking Inc	Jun 12 1998	Closed	Mar 22 1999	Closed
34	C-0169-93	Geocode to Parcel	9/12/2005 0:00	J.J Zayti Trucking Inc	2240	J.J Zayti Trucking Inc	Jan 27 1993	Closed	Mar 25 1999	Closed
35	C-1275-97	Geocode to Parcel	9/12/2005 0:00	Jack B Anglin Co	6223	Jack B Anglin Co	Dec 15 1997	Closed	Apr 6 1998	Closed
36	C-0836-99	Geocode to Parcel	9/12/2005 0:00	Joseph S Trudeau Jr	39911	J S Trudeau Concrete Forming	Aug 17 1999	Closed	Mar 27 2001	Closed
37	C-2646-90	Geocode to Parcel	9/12/2005 0:00	Lakeside/Novi Associates	12548	Twelve Oaks Mall	Dec 12 1990	Closed	Oct 27 1993	Closed
38	C-0196-98	Geocode to Parcel	9/12/2005 0:00	Marty Feldman Chev Inc	7783	Marty Feldman Chevrolet Inc	Mar 16 1998	Closed	May 5 1998	Closed
39	C-0201-98	Geocode to Parcel	9/12/2005 0:00	Marty Feldman Chev Inc	7783	Marty Feldman Chevrolet Inc	Mar 17 1998	Closed	Jun 10 1998	Closed
40	C-2075-91	Geocode to Parcel	9/12/2005 0:00	Michigan Fuel Retail Operation Inc	139	Michigan Fuels Retail #731688	Oct 8 1991	Closed	Jul 9 1996	Closed
41	C-0244-03	Geocode to Parcel	9/12/2005 0:00	Michigan Fuel Retail Operation Inc	139	Michigan Fuels Retail #731688	May 31 2003	Closed	Mar 23 2004	Closed
42	C-0365-92	Geocode to Parcel	9/12/2005 0:00	Michigan Fuel Retail Operation Inc	139	Michigan Fuels Retail #731688	Mar 4 1992	Closed	Jul 9 1996	Closed
43	C-2650-90	Geocode to Parcel	9/12/2005 0:00	Michigan State University						
44	C-1297-97	Geocode to Parcel	9/12/2005 0:00	Mobil Oil Corp	50001978	Former Mobil #99-nov	Nov 1 1995	Closed	Jan 24 1997	Closed
45	C-0199-02	Geocode to Parcel	9/12/2005 0:00	Neptune Property Mgt LLC	40721	Neptune Property Mgt LLC	May 6 2002	Closed	Jul 22 2002	Closed
46	C-0311-89	Geocode to Parcel	9/12/2005 0:00	NewPar d/b/a Verizon Wireless	12566	Verizon Site #4	Jul 19 1989	Closed	Mar 8 1993	Closed
47	C-0694-85	Geocode to Parcel	9/12/2005 0:00	Nrt Owner	50001366	Whitehall-novi Convalescent Home	Oct 5 1990	Closed	Jan 26 1995	Closed
48	C-1900-91	Geocode to Parcel	9/12/2005 0:00	Progressive Tool & Ind Co	18632	Novi Ind Inc	Sep 14 1991	Closed	Oct 27 1993	Closed
49	C-0004-94	Geocode to Parcel	9/12/2005 0:00	Sears Roebuck & Co	6551	Sears Roebuck & Co	Jan 3 1994	Closed	Feb 28 1996	Closed
50	C-0900-91	Geocode to Parcel	9/12/2005 0:00	Spartan Concrete Inc	19924	Spartan Concrete Inc	May 8 1991	Closed	Aug 31 1998	Closed
51	C-0177-91	Geocode to Parcel	9/12/2005 0:00	Spartan Concrete Inc	19924	Spartan Concrete Inc	Feb 6 1991	Closed	Aug 31 1998	Closed
52	C-0211-98	Geocode to Parcel	9/12/2005 0:00	Speedway Superamerica LLC	17503	Speedway #2224	Mar 24 1998	Closed	Jul 22 1999	Closed
53	C-0332-91	Geocode to Parcel	9/12/2005 0:00	Timberlane Lumber	9678	Timberlane Lumber Co	Mar 11 1991	Closed	Jul 15 1993	Closed
54	C-1229-92	Geocode to Parcel	9/12/2005 0:00	William P Oshea	36352	Clare Investment Co	Jul 22 1992	Closed	Feb 28 1996	Closed
55	C-1053-98	Geocode to Parcel	9/12/2005 0:00	Wixom Ready Mix	8678	Wixom Ready Mix	Oct 27 1998	Closed	Apr 2 1999	Closed
56	C-0698-85	Geocode to Road Centerline	9/12/2005 0:00	Allor Mfg Inc	19772	Allor Mfg. Inc	Jan 1 1900	Closed	Nov 10 1994	Closed
57	C-0916-99	Geocode to Road Centerline	9/12/2005 0:00	City Of Novi	11982	Dpw Facility	Sep 7 1999	Closed	Feb 10 2000	Closed
58	C-0217-97	Geocode to Road Centerline	9/12/2005 0:00	Detroit Medical Center	39310	Dmc Outpatient & Rehabilitation	Apr 4 1997	Closed	Oct 22 1997	Closed
59	C-0355-89	Geocode to Road Centerline	9/12/2005 0:00	Hilmer Leemon Estate	32926	Leemon Oil Co Inc	Jul 25 1989	Closed	Jan 7 1998	Closed
60	C-0459-91	Geocode to Road Centerline	9/12/2005 0:00	Mark O'Laughlin	6216	O'Laughlin Construction Co	Mar 20 1991	Closed	Apr 11 1991	Closed
61	C-1280-92	Geocode to Road Centerline	9/12/2005 0:00	Michigan Tractor & Machinery Co	9370	Michigan Engine Power	Jul 28 1992	Closed	Sep 24 1996	Closed
62	C-0067-98	Geocode to Road Centerline	9/12/2005 0:00	Novi Comm Sch	50002184	Novi Middle School	Aug 15 1997	Closed	Jan 30 1998	Closed
63	C-1050-99	Geocode to Road Centerline	9/12/2005 0:00	Sovel'S Service Center	6233	Sovel's Service Center	Oct 11 1999	Closed	May 2 2000	Closed
64	C-0040-97	Geocode to Road Centerline	9/12/2005 0:00	Steelcrete Co	19952	Steelcrete Co	Feb 5 1997	Closed	May 1 1997	Closed
65	C-2474-90	Geocode to Road Centerline	9/12/2005 0:00	Steelcrete Co	19952	Steelcrete Co	Nov 27 1990	Closed	Oct 27 1993	Closed
66	C-0161-01	Geocode to Road Centerline	9/12/2005 0:00	Titanus Cement Wall Co	1200	Titanus Cement Wall Co	Mar 16 2001	Closed	Sep 18 2001	Closed